

The Spectator

3-3-1965

Spectator 1965-03-03

Editors of The Spectator

Follow this and additional works at: <http://scholarworks.seattleu.edu/spectator>

Recommended Citation

Editors of The Spectator, "Spectator 1965-03-03" (1965). *The Spectator*. 921.
<http://scholarworks.seattleu.edu/spectator/921>

This Newspaper is brought to you for free and open access by ScholarWorks @ SeattleU. It has been accepted for inclusion in The Spectator by an authorized administrator of ScholarWorks @ SeattleU.

Clinic to Open on Campus

The student health center will return to campus on March 29 after a two-year absence. The relocation on campus of the center, which has been at the Providence Hospital outpatient clinic for the past two years, was announced Monday by Fr. Timothy Cronin, S.J., vice president of student services.

The health clinic will occupy the small white house behind the ROTC building at 1008½ Columbia.

Students formerly using the outpatient clinical program at Providence Hospital will use the clinic on campus. The rooms in the house are being converted into an examination room and a reception office.

FR. CRONIN said that the University is most grateful to Providence Hospital for their generous cooperation in providing the student health needs for the past two years. He added that students requiring hospitalization will still use the facilities at Providence. He stated that

the University is now able to support its own medical program.

Greater convenience for the student and a more effective administration of the health program were the two main reasons for the move from Providence. Fr. Cronin commented that due to the location of the clinic, sick calls to the dormitories may now be possible. He also added that the center, unlike the outpatient clinic program at Providence, will serve S.U. students only.

A REGISTERED NURSE will be on duty from 8 a.m. to 4:30 p.m. and Dr. Gerhard S. Carroll, M.D., will be at the clinic from 11 a.m. to 3 p.m. daily.

The cost to the student will be the same as the outpatient clinical program. The University will pay \$1 per person of the cost and the remaining \$2 per quarter is included in the general fee paid by the student at registration.



Vol. XXXIII. Seattle, Washington, Wednesday, March 3, 1965 No. 34

Ten Posts Open:

ASSU, AWS Elections Tomorrow

(For candidates' views, see Pages 4 and 5.)

A new regime of student body officers will be polled into office tomorrow.

After nearly two weeks of heavy campaigning the candidates who fought their way through the primary elections

will meet in the Chieftain Thursday at 4 p.m. to hear the results.

Jim Picton and Tom Bangasser will vie for the ASSU presidency. The position of first vice president is a race between the only two who filed, Steve Riggs and Gerry Sheehan. Don Legge and Joe Beaulieu are both look-

ing for the second vice presidency.

THE BALLOT boxes will be found in the Chieftain cafeteria, on the first floor of the L.A. Building, on the second floor of the Bannan Building, and on the third floor Pigott Building.

All voters must present current ASSU activities cards. Polling places are open between 7:30 a.m. and 1:30 p.m.

Terri Pagni and Sue Miltner will meet in the ASSU secretary race. Since only two people filed for this office, these candidates were not on the primary ballot. For the same reason, Pete Gumina and Brent Vaughters were not in the primaries. Each hopes to be the new treasurer.

THE POSITION of publicity director will go to either Gail Mathiesen or Jim Codling.

Carol Moergeli will oppose Patty Frangello for AWS president. The vice presidency of the AWS is being sought by Diane Faudree and Ann Cunningham.

Kay Smith and Karen Disotell are running for AWS secretary. Caroline O'Shaughnessy is the only candidate for AWS treasurer.

Two contenders for AWS publicity director have withdrawn. The remaining candidate, Rose Bertucci, needs but one vote and the position is hers.

Dan Mahoney, election board coordinator, has ordered that all campaign material be out of sight by 7:30 a.m. Thursday.

Coffee House Planned:

CAP to Have Open House

The 300 members of the newly organized Christian Activities Program will observe Ash Wednesday with the opening of the CAP House at 1015 E. Columbia at noon today.

A weekend coffee house will operate in the building during the Lenten season as the first joint endeavor of the nine participating groups.

It will be open 8:30 p.m. to 12:30 a.m. every Friday and Saturday from now until Easter and will feature refreshments, live entertainment and Bohemian atmosphere.

THE BUILDING houses the offices of the CCD, Social Action Section, Amigos Anonymous, Sodality, Marian Section, Ecumenical Section, Inquiry Forum, Lay Missions, Leadership and Apostleship of Prayer.

The facilities of the house, including the library and fireplace lounge area, are open to

Senior Coed Chosen Military Ball Queen



ELIZABETH SPINHARNEY

A perk and pretty red haired senior, Elizabeth Spinharney, has been chosen to reign over the annual Military Ball on April 24 by the senior R.O.T.C. cadets.

Elizabeth, better known as Liz, is a 22-year-old English major from Boise, Idaho. Liz spends most of her time acting as an adviser at Xavier but finds time to enjoy her hobbies of skiing and reading.

AFTER graduation Liz plans on traveling. As she puts it, "I just want to go." She hopes to work in New York but added that, "Marriage is a career enough for any woman."

When told of her selection Liz said, "It is an honor to be chosen by the men on campus."

ELAINE Hanuik, Sandy Schlosser and Toni Smith complete the court.

Elaine is a junior from Eugene, Oregon, majoring in medical records. Toni, a sophomore from Seattle, is an education major. Also from Seattle, Sandy is a freshman in first humanities.

The court will reign over the ball. It will be in the Olympic Hotel. Max Pillar will provide the music for the occasion.

Jack Combs heads this year's dance committee. The committee is composed of Tom Bangasser,

deputy; Chuck Kirkey, queen and court; John Reda, publicity; Dick Baker, decorations; Tom Troy, business and Terry French, programs.

Chiefs Denied NCAA Berth

The dim speculation that S.U. would get an NCAA bid was abruptly ended Monday night when Notre Dame was chosen to fill the last at-large berth of the tournament.

The Chieftains, playing with the hope of a bid, turned back a determined University of Portland 84-82 last Friday night for their 19th win against 7 losses.

S.U. had planned on receiving an NCAA bid on the basis of their record. But the school was doubtful after Charlie Williams and Peller Phillips were arrested for allegedly conspiring in a bribery attempt.

Notre Dame has a 15-11 season record. The Irish beat Creighton 92-74 Monday night and clinched a bid which was promised to the winner of the contest before the game.

The Irish will go to the March 8 pre-regionals at Lubbock, Texas and meet Houston. Colorado State and Oklahoma City play in the other pre-regional game at Lubbock.

Senate Gives Approval To New CAP Budget

By PETE WEBB

The senate, acting on the recommendation of the financial board, passed the budget of the Christian Activities Program last Sunday. The budget totaled \$1246.80 which will be allotted to various phases of the new organization.

The chairman of the CAP, Pete Peterson, appeared before the senate to answer questions of the senators. Some discussion revolved around the fact that no indication of the income to be realized by the CAP was given in the report. This was explained as a simple mistake on the part of those formulating the budget. Petersen promised that the income figure would appear in future reports.

THE LARGEST allocation was

for initial publicity, and other large amounts for the work being done at the Peter Claver Interracial Center in cooperation with the Catholic Interracial Council. There was an indication that a measure of help might come from this council.

Peterson said, "This generous support of the senators not only shows the interest in a new and worthwhile program, but will give spirit to the individuals working on the projects. We now have more than 300 persons directly involved in this."

The senate also passed a bill submitted by Sen. Gerry Sheehan to designate the Junior Prom as a junior class function. The president of the junior class would be responsible for overseeing the activity, or would appoint a representative subject to senate approval.

THE FACT WAS pointed out that the ASSU has given financial support to the prom in the past, and an amendment was passed to give the Junior Prom a separate account to facilitate bookkeeping for the ASSU funds involved and improve operation. The senate passed the bill 18 to 1. Sen. Hugh Bangasser was the lone dissenter.

Mick McHugh, ASSU president, notified the body of his veto of the bill authorizing a new financial board system.

He stated that the bill was unconstitutional, lacked clarity and was not complete in its provisions.

In a letter to the senate, McHugh recognized the intent of the bill, namely to "reorganize the financial board . . . to present and pass the student ac-

(Continued on page 8)

Reading Program Slated for Spring

The reading program will sponsor its next reading discussion early in spring quarter.

According to Mary Kay Wood, program co-chairman, the book for discussion will be Neustadt's Presidential Power which is currently on sale in the bookstore.

Presidential Power is classified by the American Political Science Review, March, 1960, as an extended political essay recording case studies done on recent presidents in action. It deals with the arts employed by the presidents to maintain their constitutional powers in fact as well as in theory.

Movie Scheduled

"The Idiot," the second in the present series of foreign films sponsored by the MUN, will be presented Friday in Pigott Aud.

The movie will be presented at 2:30 p.m. and 7:30 p.m. Single tickets are available to the students for 75 cents and a ticket for the whole series can be obtained for \$2.50.

Elect Bangasser

A.S.S.U. President



and **SMILE!**

“More Participation For Every Student”

SEATTLE **Spectator** UNIVERSITY

Sigma Delta Chi Award for Excellence in Journalism
First Place, College Newspapers of Washington State, 1963

Published Wednesdays and Fridays during the school year except on holidays and during final examinations by students of Seattle University. Editorial and business offices at The Spectator Building, 915 E. Marion, Seattle, Washington, 98122. Second-class postage paid at Seattle, Washington. Subscription: \$4 a year; close relatives, alumni, \$2.75; Canada, Mexico, \$4.50; other foreign, \$5.65; airmail in U.S. \$6.85.

EDITOR: Christel Brelloche

MANAGING EDITOR: Mike Parks

Editorials

Profit Equals Effort

Today marks the beginning of Lent.

We could ask ourselves to take a positive approach toward Lent. We could remind ourselves that perhaps positive actions will gain more for us and for others than merely giving up candy, or cigarettes or other luxuries.

We could urge attendance at Mass every day in the Chieftain lounge or one of the chapels on campus, or perhaps attending daily Lenten devotions at the Cathedral.

We could think of other things we might suggest for Lent—becoming a Big Brother, joining one of the CCD teaching committees, or taking part in the tutorial program at the St. Peter Claver Center.

We could suggest prayers and meditations, a weekend retreat at one of the nearby retreat houses, novenas or rosaries.

As a matter of fact, we could think of all kinds of suggestions. But in the end, what approach we take to Lent—and what we receive from it—is up to each one of us.

Murder by Apathy

Our campus intellectuals shouted. A liberal education cheer—we want the total man!—rang throughout the sparsely populated world of academic activity. The reading program was here.

Some of us bought books and some of us went to the discussion until our time was deemed too valuable. Or was it that the books were not valuable enough? Or was it the moving dialectic of time and place that confused the potential participants?

The reading program apparently has not benefited from the sponsorship of Alpha Sigma Nu and Gamma Pi Epsilon; neither has the student participation inspired the sponsors to bigger and better things.

A possible solution might be to determine the books for the coming year at the end of spring quarter, to enable students to spend some of their summer vacation reading. The addition of a knowledgeable introductory speaker could tempt the student out of his room and to the discussions.

We believe the reading program is too worthwhile to be killed by apathy and lack of organization.

Teatro Inigo Production:

Love's Labor Not Lost

By JAMES NAIDEN

Teatro Inigo came forth with its winter production, Shakespeare's "Love's Labor Lost," this past weekend. The play, directed by Mr. William Dore, will run for the next three weekends on both Friday and Saturday at 8:30 p.m. The final showing will be March 20.

The production has one overall attraction — there are no weak characterizations. However, there are individual cases of both under-playing and over-acting, along with some superb and refreshing characterizations that are a marvel to watch.

THE PLAY concerns the Kingdom of Navarre. Ferdinand, the king, and his three lords have come to a secluded park for three years of abstinence, study and celibacy. But their hopes are joyously thwarted when the Princess of France and her ladies come to the same grove. What ensues is a mixture of romance, bawdy antics, sheer frivolity and riotous pomposity for all concerned.

The production has its best moments with the performances

of David Butler as Berowne, Robert Lee as Don Adriano de Armado, Patricia Walker as Rosaline, and Paul Pival as Boyet.

David Butler has the leading role, such as it is. His performance is eager — perhaps too eager. More than occasionally he over-acts. His long speeches tend to become harangues, and at times he seems to be shouting unnecessarily.

THE THEATER is a small one; a more normal tone of voice would not be nearly so cacophonous. Despite this, Butler is a highly talented actor and his performance is well worth watching, although his inability to relax on stage is occasionally distracting.

Robert Lee gives a brilliant performance as Don Adriano de Armado. Adorned with appropriate facial moss (as are a majority of the other actors), Lee gives just the right emphasis of character in his role. The effect is terrific. The credit is due not only to Mr. Dore's excellence as a director but also

to Lee's high versatility as an actor.

Paul Pival and Patricia Walker both give a rare quality of excellence in their respective roles. Pival is mature and deft as Boyet, while Patricia is refreshing, indeed radiant, as Rosaline, one of the ladies in attendance upon the Princess of France.

NEIL O'LEARY, as the pedantic Hologernes, and John Robinson, as the King of Navarre, render competent performances. Robinson, however, is somewhat wooden in his role, seeming more concerned with merely reciting his lines than in acting them out.

At times he comes alive and when he does, it is fairly impressive. Robinson obviously has potential as an actor, but unfortunately sells himself and the audience short most of the time.

The production is a highly enjoyable one to attend. It has no glaring defects in any category. There are, to be sure, weak spots, but proper emphasis or moderation should smooth them out.

Johnson Calls for Poverty Aid

WASHINGTON (AP) — President Johnson wants the federal government to chip in and pay part of the rent for needy families, calling it "the most crucial instrument in our effort to improve the American city."

In his "Message on the Cities," sent to Congress yesterday, Johnson predicted rent supplement would finance more than 500,000 homes over the next four years.

A WHITE House source said the plan had been "used only sparingly in the past,"—in federal pilot projects—never on the scale envisaged by the President.

The source said rent supplement would help plug "the biggest gap in housing," in the area

of moderate income families.

AT PRESENT, the principal program in the moderate income area is one to provide financing at below market interest rates for the purchase of private homes.

In his message, Johnson said the benefits of this program are decreasing because the government-sponsored interest rates are being forced up close to other rates.

The rent supplement payment would help low and moderate income families displaced by some sort of government action, or living in substandard housing, to pay rent or meet payments on federally insured mortgages.

IT WOULD be aimed primarily

at those whose incomes are too high to get into public housing projects and not high enough to afford conventional housing.

The payments would be figured on a sliding scale, depending upon the family income. The supplement would be the difference between 20 per cent of the family income — 25 per cent where families were renting with an option to buy the house —and a fair rental on the property.

Both multiple and single housing units would be used in the program. They would be built by private groups under federally insured loans, often under the Federal Housing Administration.

A White House source said labor unions, church groups and similar organizations would build the housing, including projects for the elderly, by forming nonprofit corporations.

Johnson said rent supplements would permit aid to a broader range of income than do present programs, along with flexibility allowing for reduction of subsidy as family income rises.

It's expected that this program will gradually replace the existing low-interest home loan program for families of moderate income, Johnson said.

TIRROU

PARDON ME, I'M CONDUCTING A LITTLE SURVEY AND I'D LIKE TO ASK YOU SOME QUESTIONS...



FIRST QUESTION IS... 'WHAT ARE YOUR VIEWS ON THE INTEGRATION PROBLEM?'



THEN YOU MEAN YOU'RE SYMPATHETIC WITH THE MOVEMENT...



© 1964 Herb Ailred

DEANE SIMPSON'S RICHFIELD
Formerly Joe Sheriff's Richfield

- Motor Tune Up
- Electrical
- Light Repair
- Lubrication
- Brakes

11th & E. Madison
Across from Chieftain
EA 3-9773

RESTAURANT

The Cottage

& RETRIEVER ROOM

1501 EAST MADISON STREET EAST 5-5774

4-HOUR DRY CLEANING SERVICE

MASTER CLEANERS
IN TODAY OR TOMORROW
OUT FOR FRIDAY'S DANCE
Minor Repairs Free

Discounts to Seattle U Students and Faculty

1209 MADISON MAIn 4-6636

ELDERCARE
BETTER CARE THAN
MEDICARE

- ✓ More Benefits for the Elderly
- ✓ Less Cost to the Taxpayers

Write your Congressman Today —
to Pass ELDERCARE (H. R. 3727)
and Reject Medicare (H. R. 1)

FOR MORE INFORMATION ON ELDERCARE
WRITE TO CITIZENS HEALTH COUNCIL
M. B. MERWICK, CHAIRMAN | P. O. BOX 406, BREMERTON, WASH.

Election Forum: ASSU

According to Picton:

Coordination Seen as 'Key'

By JIM PICTON
Candidate for ASSU President

I believe the ASSU president must be both a public relations agent and a directing force within our government. Coordination, however, is the key that opens the door to a successful public relations program.

Of the seven presidential powers in the constitution, all but one stress the work of coordination which must be successfully handled before a president's public relations program can succeed.

BEFORE WE can hope for increased student participation, the next ASSU president must make it clear to his fellow officers that senate enactments must be followed and to the senate that while he recognizes its legitimate sphere, he will exercise leadership, e.g., asking the senate to set up a student referendum for joining NSA; requesting re-organization of the Spirits' presidency to allow the publicity director time to act as a public relations man.

Perhaps the best position to gain experience in handling this situation is that of the ASSU first vice president, which office I now hold.

HAVING HAD past experience as a senator, as senate chairman, as an executive officer and as legal counsel before the judicial board, I hope to use what I have learned to provide the needed coordination which is a prerequisite for providing a program to be publicized.

After determining these guidelines, I believe the president must regularly visit club and dorm meetings, request student representation on faculty committees and the academic council and schedule quarterly general meetings of executive officers, senators, justices, club officers and interested students to review and revise the guidelines determined at the fall Leadership Conference.



JIM PICTON

With regard to the other questions posed by The Spectator, the president must instruct the treasurer to disburse funds according to legislation, and instruct him to list both expenditures and income in ASSU books, which is not the case presently.

I would not favor an off-campus frosh orientation since it would be too difficult to obtain adequate facilities and place a burden on those who must work.

At the present time it is impossible to gain more from the Council of Colleges. After two years it has been found that the problems of the three schools are too divergent to be solved on a council basis.

Recreational facilities can be increased by continued negotiation for the CYO field with ASSU-financed playing fields.

First Veep

Effective Senate First Veep's Duty

By STEVE RIGGS
Candidate for ASSU
First Vice President

According to the ASSU constitution, the first vice president must promulgate and enforce all senate enactments and judicial board decisions. He must also enforce the ASSU president's executive policies.

The senate has the tools and ability to make itself more purposeful and the first vice president must cooperate with the senate and aid it in representing the students' interests. The effectiveness of the senate is not determined by major revisions in senate procedure but in the first vice president.

REORGANIZATION of the senate into interest groups and political parties has been tried in the past and failed. The senators not only represent their class but also represent the various interest groups on campus.

It is not the judicial board's fault that it has not had more cases. Pending the report of the committee studying the possibility of a student disciplinary board (which I introduced in the senate), the judicial board may have jurisdiction of student disciplinary matters.

ENFORCING senate legislation and executive policies puts the first vice president in a position that necessitates communication and cooperation with the executive and legislative branches.

If he does not do so, student government is seriously hampered in its operation and effectiveness. If his efforts are constructive and just, both the senate and the ASSU officers will be able to accomplish more for you, the members of the ASSU.

Sheehan Favors Senate Revision

By GERALD SHEEHAN
Candidate for ASSU
First Vice President

The office of the first vice president is responsible for the leadership and direction of the senate, the supervision of the election code and the coordination of the ASSU with the judicial board. With these duties in mind, I will explain my platform.

I favor the reorganization of the senate in terms of clubs, living groups, interest groups and classes to more accurately represent the needs and interests of the student body.

HOWEVER, SUCH a change would have to be initiated by the senate or the student body in the form of a referendum. If any change were to come about in senate structure, I would favor no change in procedure. The present procedure provides the maximum amount of beneficial and critical discussion. I am sure we are all aware of the evils of hastily passed legislation.

The judicial board, while little used, serves an important function which could be better used if it were expanded as an advisory board for senators with controversial legislation. Many legitimate complaints could be corrected if its availability to the students were better publicized.

I DO NOT favor the judicial board's use as a student disciplinary board. Such a disciplinary group is not the role of the university student and is better handled by the administration. Such a board could easily lead to abuse.

I favor no immediate change in the election board rules concerning campaign lengths. I do not believe a longer campaign period would be beneficial. However, I do favor the addition of speeches for all primary candidates to express their views and platforms

Second Veep

Beaulieu Backs Block Booking Process

By JOE BEAULIEU

I feel that the office of second vice president is an important one and a job of responsibility. The role of the second vice president is to coordinate both spiritual and social activities.

At this time I feel that more big name entertainment should be brought to S.U. by a process of block booking.

BLOCK BOOKING is a process of uniting three or four colleges in the state of Washington to acquire a big name entertainer, such as Louis Armstrong or Duke Ellington, at a cost suitable to the interested schools.

Also I think the relations of the immediate universities in the area should be improved in order to provide improved activities on all campuses involved. This would allow a more varied special events program.

I AM ALSO in favor of more student participation through better orientation of the clubs on campus. This doesn't necessarily mean reorganization, but it does mean making the clubs more aware of the problems and procedures of the student government system here at S.U.

This is a very brief outline of the platform I intend to run under in this present campaign.

- ASSU, AWS Candidates**
- ASSU President: Tom Bangasser, Jim Picton
 - First Vice President: Steve Riggs, Gerry Sheehan
 - Second Vice President: Joe Beaulieu, Don Legge
 - Treasurer: Peter Gumina, Brent Vaughters
 - Secretary: Terri Pagni, Sue Miltner
 - Publicity Director: Gail Matthiesen, Jim Codling
 - AWS President: Carol Moergeli, Patricia Frangello
 - Vice President: Diane Faudree, Ann Cunningham
 - Secretary: Karen Disotell, Kay Smith
 - Treasurer: Caroline O'Shaughnessy
 - Publicity Director: Rose Bertucci

VOTE

PETER GUMINA



The Qualified Candidate
for
ASSU Treasurer

"By the best cultivation of the physical world beneath and around us, and the best intellectual and moral world within us, we shall secure an individual, social and political prosperity and happiness."
Abraham Lincoln

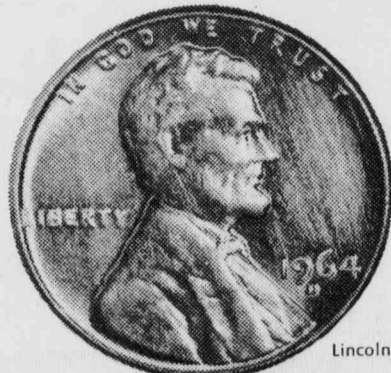

Lincoln Penny

MONEY TALKS

And you hear it loud and clear when you have a special checking account at N B of C. No minimum balance. No service charge. Pay only a dime a check. Come in today!

First Hill Office
1201 Madison
NBC
Maurice F. Cloeys
Manager
NATIONAL BANK OF COMMERCE
A good place to bank



MA 4-3060
1211 Madison St.
2 blocks West of Crest

Let's Face It . . .

Sometimes studies get to be a drag. When you need that quick, pick-me-up snack, remember, IVAR'S is just a few minutes north of campus on Broadway.

Ivar's on Broadway
open till 2 a.m.
Broadway at Thomas

Candidates Define Goals

Bangasser on Activities:

More Participation Stressed

By TOM BANGASSER
Candidate for ASSU President

I seek the office of ASSU president because I believe my record proves that I am qualified to hold this office and to represent the student body to the administration, the faculty, other colleges and universities and the community.

Most importantly, however, I desire to implement a program which will involve every student in ASSU activities. Each and every individual should be permitted to develop his potential in a manner benefiting not only himself but the entire university.

IT IS NEITHER to be expected nor desired that all students have the same interests. This means that every student should have the opportunity to participate in whatever activities interest him most.

My aim as student body president will be to stimulate active participation by each student in the extra-curricular life of the campus. In order to achieve this goal, I propose this positive program:

- 1) To clarify the needs of the students to the senate in order that the senate may more accurately represent the student body.
- 2) To foster a strong "esprit de corps" within the executive branch and to stress cooperation and communication with the other branches of student government.
- 3) TO IMPLEMENT a vigorous program of mutual cooperation between myself as president and you as student.



TOM BANGASSER

My record over the past three years shows a consistent effort to involve more students in all 33 activities with which I have been connected. To cite just one—channeled through my office as ASSU second vice president—student participation this past year has increased 400 per cent over the preceding years.

Treasurer

Senate Control Hit by Gumina | Vaughters Sees Less Red Tape

By PETER GUMINA
Candidate for ASSU Treasurer

Theoretically, every student has the right to know what becomes of his activities fees. I believe the treasurer must, in the best interests of the student body, use prudence and discretion in revealing financial details.

We must remember that financial matters may easily be misconstrued by those students who do not possess an understanding of financial procedure.

IN ORDER to run an efficient student government, the treasurer should have the power to make disbursements without the senate's authorization. I would like to add that these disbursements must be within the limits of the budget and not contrary to school policy.

I do not feel that there has been reckless spending in the student government in the past.

I FEEL the clubs deserve a more convenient process of obtaining their funds. I would try to facilitate this process by issuing pre-signed requisitions to club treasurers for amounts not exceeding \$10. All in all, I would like to see a more liberal policy toward club finances.

I do not prefer the new financial board system. The following is what I feel would comprise the most efficient financial board: 1) Present ASSU treasurer; 2) past ASSU treasurer; 3) ASSU president or his representative; 4) the chairman of the senate appropriations committee; 5) one unbiased appointee by the treasurer and a three-member (non-voting) auditing committee.

By BRENT VAUGHTERS
Candidate for ASSU Treasurer

In response to your first question in last Friday's Spectator, I think that the issues should be discussed as to whether the senators would wish to take the time to investigate all the details of the student finance or as to whether they have the right to.

As for myself, I would be most willing to discuss these details not only with the senate but also with anyone else who may be interested in the matter.

THE QUESTION has arisen whether the treasurer has the authority to make disbursements without the consent of the ASSU president or the senate. Since the treasurer is elected by the students, he receives his authority for making disbursements of their money from them.

If this were not the case, then why even have an officer called the treasurer? However, since there is a need of a system of checks and balances, the treasurer must cooperate with the ASSU president and the senate in making disbursements.

The most important element in handling club finances seems to be time. I soon discovered this fact after I was elected treasurer at Bellarmine Hall. When a group plans an activity, the funds needed to cover the expenditures are needed almost immediately.

WITH THIS in mind, if I were elected ASSU treasurer, I would try to eliminate as much red tape as possible in order that the clubs might be able to take care of their expenses more easily.

I realize that a few problems will arise in the treasurer's office this next quarter as a result of the new financial board system, but I feel that its advantages outweigh its disadvantages. I say this because a budget proposed in the quarter of this year would be far superior to one proposed fall quarter next year.

Second Veep

Legge Pledges Club Communication

By DON LEGGE

The role of the ASSU second vice president is to program, supervise and coordinate cultural, social and spiritual activities.

The most important job of the second vice president is not to perpetually think up new ideas but rather to understand, coordinate and supervise our organizations and activities. New and different ideas are good, but are, and should be, only incidental to the administration of student activities.

ACTING AS a means of communication between campus organizations, the executive branch and the senate is another important role of the second vice president. Undoubtedly my experience as the president of the Yacht Club and junior class senator this year will prove invaluable to me as second vice president in cooperating and communicating with our

campus organizations and the senate.

I am not in favor of taking extraordinarily large risks by contracting for big name entertainment. I am in favor of sponsoring entertainment as long as we realize that we can't compete with the U. of W. and stay within reasonable limits.

I WANT a central ticket office on campus and, instead of directly sponsoring big name entertainment, I would arrange for more student tickets to activities already coming to Seattle. I would like more activities such as the burro basketball game which is coming next quarter.

I do not wish to completely reorganize the activities board. The present system of the interested organizations which attend 50 per cent of the meetings having speaking privileges and those attending 75 per cent of the meetings having voting privileges should be maintained. For the activities board to be effective it must meet regularly.

Editor's Note

The articles on these two pages are printed as a service to S.U.'s students. Positioning of articles on the pages is done at random, and as space permits. Neither the printing nor the positioning of the articles constitutes an endorsement of any of the candidates by The Spectator. Due to space limitations, the article by Jim Codling, publicity director candidate, is on page 8. Gail Matthesen, the other candidate for publicity director, did not submit a statement for publication.

CAMPUS REPRESENTATIVE

SAM M. STOREY
1025 Securities Bldg.
MU 2-4574 AD 2-1860

THE
KAUFER
CO.
FIRST IN
CATHOLIC SUPPLIES
1904 Fourth Ave.
MA 2-4173
Also Tacoma and Spokane

ENGAGEMENT & WEDDING Rings
Serving S. U. Since 1948
Precision cut for maximum brilliance
Discount to S. U. Students
Watches — Silverware

512 BROADWAY E. EA 4-4410

Everybody
LOVES A PIZZA
Sometime

AT RUDY'S over a million pizza's have been deliciously enjoyed by **CHIEFTAINS** of all classes

BITE INTO ONE TODAY
And You'll Agree This Is
THE YEAR OF THE PIZZA

Italian Specialties by . . . Rudy Roberti Action by . . . Leo Costello, Class of '58
SECOND AT YESLER

LOW LOW RATES FOR Young Drivers
SEE
PAUL J. McKILLOP
Insurance Agency
(one block east of Chief)
1111 East Madison EA 3-9310

Serve God as a
HOLY CROSS BROTHER
in Teaching and related fields
CONTACT:
Brother Gilbert Burke, CSC.
Notre Dame High School
13685 Riverside Drive
Sherman Oaks, Calif.

FOR ASSU FIRST VICE PRESIDENT

RIGGS

"Strive for Stability"

Election Board Member; Operating Budget Committee; Chairman, Clubs
Investigation Committee; Author of Political Union Bill; Appropriations Committee

Papooses Complete Successful Season

By PAT CURRAN

The S.U. Papooses have compiled an 11-6 record and "The season was a success," according to freshman coach Lionel Purcell.

Jim LaCour, 6-foot-6 center, led the Papooses with a 23-point average a game. John Wilkins, 6-foot-4 forward, consistently hit for 13 points a contest, while teammate Steve Looney averaged 12.

Purcell assessed his team as "a good team which worked hard and was aggressive, enthusiastic and unified. If the purpose of freshman basketball is to prepare the players for the varsity as well as win games, then our play has been successful."

THE THREE leading scorers were singled out for special praise by Purcell. "Jim LaCour is the best shooter at forward for S.U. since Greg Vermillion. John Wilkins, Papoose team captain, is a particularly strong forward and plays hard. In Steve Looney there are the tools necessary to become a fine guard. Tom Spink, forward, who has made remarkable prog-

ress, may be a dark horse for the varsity in the future."

The Papooses' season high offensive effort of 100 points was registered against St. Martin's. S.U. won 100-69. The freshmen's toughest defensive game was holding the SPC freshmen to a low output of 57 for the season. S.U. lost 57-49. The offensive game average for the S.U. team was 72 points.

S.U. split with the U.W. Pups. Purcell said the game S.U. won 86-73 was the finest effort by the team for the entire season.

THE PAPOOSES closed their season last Friday by beating Central Washington J.V. 89-72.

Guards Dick Follestad and Steve Conklin averaged six and five points, respectively. Jan Brennan, Dave Boeitker, Lou Stevenson, Tim Fountain, Dan Snyder, Tom West, Doug Guerrero and Brian Nelson were the other members rounding out the squad.

Purcell pointed out the Papooses' defensive skills greatly increased as the season progressed. He said that freshman basketball tries to instill basic defensive methods which make for game consistency.

19-7 RECORD:

Chieftains Reach End of Trail

By DON SPADONI

The Chieftains played like tigers defeating the University of Portland 84-82 last Friday night for their 19th win and season finale.

Senior Rich Turney, elected team captain since three S.U. players were expelled from school, was largely responsible for S.U.'s 48-42 halftime lead. Turney finished the contest with 17 points and 7 rebounds. He was especially accurate from about 18 feet out in the side corner during the first half.

SOPHOMORE Tom Workman was the biggest Chieftain. He hit 12-16 from the field and 8-9 from the foul line to score 32 points. Workman also pulled down 10 rebounds.

Portland's Cincinnatus Powell, 230-pound forward, and Ken Faulkner, were the S.U. nemeses in the second half. Faulkner scored most of his points at the beginning of the second half to put Portland ahead 58-54.

Then the Chieftains rallied to the screams of the highly partisan fans to gain an 83-79 lead with only 49 seconds remaining. A foul shot by Turney and aggressive play by the Chiefs kept the victory in S.U.'s hands.

S.U. GUARD Jack Tebbs made two important swish jump shots from the top of the key in the last two minutes. Sophomore guard reserve Jack Kreiger played opposite Tebbs in the final tense seconds. Tebbs ended the game with his season high of nine points.

Malkin Strong scored eight points as S.U.'s starting center and was spelled by Teo Cruz who scored four points.

	Games	FGM	FGA	PCT.	RBDS.	AVG.
Williams, Charlie	23	187	376	.497	93	20.35
Workman, Tom	26	155	280	.554	209	15.23
Strong, Malkin	26	111	222	.500	212	11.08
Turney, Rich	26	117	260	.450	173	10.77
Lott, Plummer	26	87	201	.433	129	7.85
Wheeler, L. J.	17	55	117	.475	98	9.00
Johnson, Elzie	22	53	129	.411	88	5.77
Phillips, Peller	22	44	122	.361	39	5.09
Tebbs, Jack	24	29	56	.518	17	2.92
Beil, Lenny	13	13	31	.419	21	2.46
Kreiger, Jack	18	9	25	.391	9	1.44
Cruz, Teo	10	8	16	.500	13	2.10
Heyward, Ralph	9	5	27	.185	9	1.78
Mathews, Rick	7	4	8	.500	2	1.14
Acres, Mike	9	1	10	.100	11	.44
Team Rebounds					150	
SEATTLE TOTALS	26	878	1880	.467	1273	84.81
OPPONENTS TOTALS	26	716	1676	.433	1081	76.38

SU SPORTS

Grand Jury Pending For Phillips, Williams

Charlie Williams and Peller Phillips waived a preliminary hearing Monday afternoon in Seattle before U.S. Commissioner Walter Reseburg.

The hearing was to have been to find if "probable cause" existed for the arrest of the two former S.U. basketball players.

ASST. U.S. attorneys Gary Gayton and Robert Williams were in court to present the case for the government when Jack Tanner, attorney for Williams, advised the commissioner that his client wished to waive the hearing. Richard Kane, attorney for Phillips, then followed suit.

The bond was continued for both individuals. The case will go before the Federal grand jury which convenes on April 7.

MANY spectators crowded the courtroom on the third floor of the Federal Courthouse, among them ex-S.U. basketball player L. J. Wheeler and many S.U. students and local newsmen. Also present were several agents of the Federal Bureau of Investigation who were to have testified in the hearing.

Grand jury proceedings are conducted in secret and indictments are returned after the jury has been dismissed.

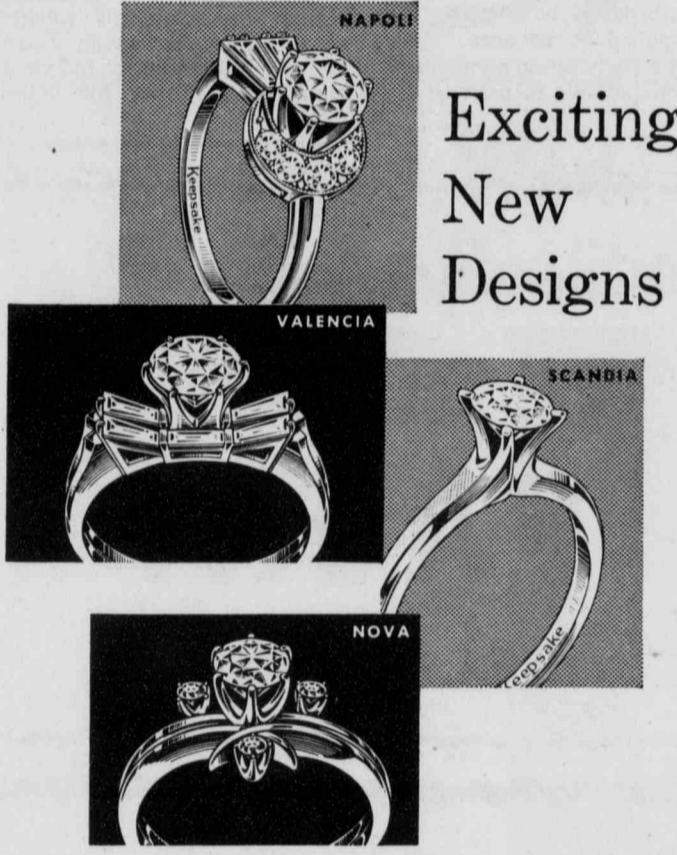

Exciting New Designs

Keepsake
DIAMOND RINGS

True artistry is expressed in the brilliant fashion styling of every Keepsake diamond engagement ring. Each setting is a masterpiece of design, reflecting the full brilliance and beauty of the center diamond... a perfect gem of flawless clarity, fine color and meticulous modern cut.

The name, Keepsake, in the ring and on the tag is your assurance of fine quality and lasting satisfaction. Your very personal Keepsake is

awaiting your selection at your Keepsake Jeweler's store. Find him in the yellow pages under "Jewelers." Prices from \$100 to \$2500. Rings enlarged to show beauty of detail.®Trade-mark registered.



HOW TO PLAN YOUR ENGAGEMENT AND WEDDING

Please send new 20-page booklet, "How To Plan Your Engagement and Wedding" and new 12-page full color folder, both for only 25¢. Also, send special offer of beautiful 44-page Bride's Book.

Name _____
Address _____
City _____ Co. _____ State _____
KEEPSAKE DIAMOND RINGS, SYRACUSE, N. Y. 13202

BEST FLATTOP?

You Bet!!



Esquire Barber Shop
1004 MADISON

THORSTENSON'S

PHARMACY

Odin Thorstenson
Owner

1000 Madison St.
MA 3-2707

Intramural Playoffs

The Goldfingers (7-0) will have a chance to clinch the championship of the freshman intramural basketball league

tonight when they play the Terrors (6-1).

A Terror victory would tie up the championship, forcing a playoff.

Two Teams Tied For Rifle Honors

The Military Science Staff and M.S. II are locked in a tie for first place in the rifle league. Each team has an 8-1 record.

The playoff for the second place teams of the 1 p.m. and 2 p.m. league will be tomorrow at 1:30 p.m. The Alpha Kappa Psi five will vie with the Dogs.

The championship of the two leagues will be decided between the 1 p.m. champs, Red Onions, and the 2 p.m. winners, Rogues, Friday at 1:30 p.m. Both teams are unbeaten.

Yacht Club Wins Third

S.U. Yacht Club placed third in a windy regatta hosted by the University of Puget Sound at the Seattle Yacht Club over the weekend.

The U.W. sailors were able to keep from capsizing less often than the University of British Columbia team which finished second to the Huskies.

The S.U. Yacht Club's treasurer Michele Quinn was elected the secretary-treasurer of the Northwest Intercollegiate Yacht Racing Association in a post-regatta meeting.

This card saves you money at Sheraton



Here's how to get yours:

Dear Sheraton: Send me an application for a free Sheraton student ID card for room rate discounts at Sheratons all over the world.

Name _____
Street _____
City _____ State _____ Zip _____

Send to COLLEGE RELATIONS DIRECTOR,
Sheraton-Park Hotel, Washington, D. C. 20008

95 Sheraton Hotels & Motor Inns

The Marquess of Granby

an english pub

Hearty British Fare,
Darts and Libations

aurora at n. 128th - em 2-8565

SMOKE SIGNALS

Today

Meetings

Gamma Sigma Phi, 6:30 p.m., Chieftain lounge.

I. K.'s, 7 p.m., P 304.

Yacht Club, 7 p.m., Ba 102. There will be a movie of star class championships. Everyone is welcome to attend.

Chieftain Rifles, 7:30 p.m., Bu 410.

French Club, 7 p.m., Language House.

Activities

Alpha Phi Omega initiation banquet, 7 p.m., Peter Claver

Center, 17th and Cherry. For new and regular membership.

Thursday

Final elections, 7:30 a.m. to 1:30 p.m. in the Chieftain, the first floor of the LA Bldg., third floor of Pigott and second floor of Bannan.

Reminders

Ski Club is sponsoring a trip to Whitefish over quarter break. Those who are going must pay a \$10 deposit by March 8 to any officer or to Fr. Englebert Axer, S.J. For further information, the bulletin board opposite LA 123 can be consulted.

Job of Publicity Director To Project S.U.'s Image

By JIM CODLING
Candidate for ASSU
Publicity Director

I believe that the basic job of publicity director is to direct an image of the S.U. student towards the University and the surrounding city. By this I mean publicizing accurately, to the citizens of Seattle, the activities here on S.U.'s campus.

IN REGARD to your question, "Should the publicity di-

rector handle publicity for the various committees?" I believe that the publicity director should advise, set the rules, display on ASSU property and use my idea of a weekly newsletter to aid in this publicity.

As far as making posters and the direct publicity making itself, it would be impossible for one man to do all this for every committee on campus.

IN REGARD to the question of the publicity director being presiding officer of Spirits, I think that he should maintain a directive force on the club, but it should have good competent officers who actually run the entire organization.

One thing that I would definitely improve is the practice of putting the Spirits' money in common with the publicity director's funds. I think they should be entirely separate for the betterment of the Spirits and their financial status, especially when tournament comes next year.

Veto Reasons Explained

(Continued from page 1)

tivities budget before the fiscal year begins, and to define the operational policy of the board."

AS A MAJOR reason for his veto, he cited the conferring of powers to the board which are already the responsibility of the ASSU treasurer, as outlined in the constitution.

He also questioned "whether we have the power to oversee the expenditures of all student groups as opposed to the chartered groups." Other parts had to do with the possible implied use of item veto and whether the senate could change the amount of the budget after it had been passed.

Thus he stated that the bill, as now written, "lacks both clarity and completeness." McHugh placed members of his staff at the senate's disposal to try to formulate a new bill in the area of financial board revision.

Official Notice

Students working on registration must have registration numbers in order to have their class cards pulled in advance. Those without a registration number will find it impossible to pre-register.

Mary Alice Lee
Registrar

Retreat Offered

Fr. Gordon Toner, S.J., student chaplain, will conduct a retreat for men this weekend at the Port Townsend retreat house. Interested men should contact Fr. Toner for details. Cost is \$8.

CLASSIFIED

Classified rates: 5 cents per word, three times for the price of two, 10% discount if paid in advance. Place ads by calling EA 3-9400, ext. 252.

TYPING

TYPING, my home. Stencils, manuscripts and theses, etc. 1014 25th E., EA 5-8493.

THESES, term papers, manuscript typing. Mrs. Rich, WE 7-2423.

APTS., ROOMS

MODERN apartment, furnished 1-bedroom, \$75, newly redecorated, 1633 14th Ave. EA 2-3772.

ROOM AND BOARD for quiet boy in widow's home. \$10 week plus 4 hours yard and pool care. References. LA 3-4566.

ST. PAUL APARTMENTS
SPACIOUS apartment for gracious living, suitable groups of girls, six rooms, \$110. Mrs. Sainsbury, EA 5-0221.

APT. FOR RENT: Furnished or unfurnished, 3 1/2 rooms, clean. Near bus, shopping; heat, water furnished. Near S.U., quiet, lighted street. \$80-\$85-\$90. EA 3-0763.

BUSINESS OPPORTUNITIES

EXCLUSIVE FRANCHISE

Amazing new liquid plastic coating used on all types of surfaces, interior or exterior. Eliminates waxing when applied on Asphalt Tile, Vinyl, Linoleum, Vinyl Abestos, Hard Wood, and Furniture. Completely eliminates painting when applied to Wood, Metal, or Concrete surfaces. This finish is also recommended for boats and automobiles.

NO COMPETITION

As these are exclusive formulas in demand by all businesses, industry and homes. No franchise fee. Minimum investment—\$300. Maximum investment—\$7,000. Investment is secured by inventory. Factory trained personnel will help you set up your business. For complete details and descriptive literature write:

CHEM-PLASTICS & PAINT CORP.

1828 I ocust, St. Louis 3, Mo.

FREE!

Yes! You can get plenty of order blanks for Spec classified ads (where you can conduct all sorts of business deals at nominal cost) free. Just drop in to the office. Or call, even. EA 3-9400, ext. 252. Limited time only.

HELP WANTED

ASSISTANT manager needed. \$15 reduction on rent of \$60. Furnished bachelor apartment. All utilities paid. Very light duties. EA 9-0828.

MISCELLANEOUS

TYPEWRITERS. Rentals, repairs. Discount to students. Open evenings. Columbus Typewriter Co. 719 E. Pike, EA 5-1053.

LOST: Ever Swiss watch, "Ron, Marilee 1962" engraved on back. EA 5-1405. Reward.

IMPORTED Irish sweaters, Tartan skirts, men's Irish jackets, ladies' custom coats, yardage. SU 3-9291.

WANTED: Vaughters for ASSU treasurer.

SKIS—used once—Head GS—195 cm. EA 3-6287.

GOING TO CAL.? Want 4 riders. Round trip \$30-\$45 (transportation only). Leaving 17th. Steve Toth, CH 3-9442.

UNDER 25?

10/20/5 Auto Insurance

Single: As low as \$180 yr.

Married: As low as \$48.40 yr.

HARVEY ROGERS

EA 3-5800

SHERIFF & THOMPSON

"We Repair All Makes"

MOTOR WORK

BODY WORK

BRAKES

PAINTING

AUTOMATIC TRANSMISSION

1130 Broadway

EA 4-6050

EA 4-6050

We Believe Experience Points To PICTON, ASSU President

DAN DeLEUW, Frosh Orientation Co-Chairman
SUE HEGUY, AWS Vice President
Senator CHUCK TAYLOR
MARY KAY WOOD, Gamma Pi Epsilon President
CECE BROTHERTON, Gamma Sigma Phi President
MARY HELEN MADDEN, Young Democrats President
Senator ANNA PADIA
DAN LEAHY, ASSU Adviser to Frosh Class
TOM TREBON, Political Union President
PHIL CUMMINS, Business Manager, Frosh Orientation
Senator DAN O'DONNELL
TERRY WILKERSON, Frosh Homecoming Princess
BARB DORAN, Marian Hall Vice President
MOLLY MALONE, Mu Sigma President
BILL CLARK, Alpha Epsilon Delta President
KAREN SCHNEIDER, Senior Class Sec.-Treas.
Senator ANN BROCKERT
BERNADETTE CARR, Silver Scroll President
DENNIS MAN, Education Club President
KAREN CHILES, Frosh Class Vice President
GARY FAHEY, Frosh Homecoming Chairman
Senator RUSS NILES
BRUCE WEBER, ASSU Special Events Com. Co-chairman
SAM SPERRY, Alpha Sigma Nu President
Senator DAN SKELDON
DEE MILLER, White Caps President
PAUL HILL, Outstanding Senator, 1964
RITA SULLIVAN, Marian Hall President
(Paid Advertisement)

- VOTE -

TERRI

PAGNI

SECRETARY

For S.U.'s Sake

Vote

VAUGHTERS

For

ASSU TREASURER

Paid for By The

Committee for Better Student Government

Craig O'Brien, Chairman

(Paid Advertisement)