

6-1-1962

# Spectator 1962-06-01

Editors of The Spectator

Follow this and additional works at: <http://scholarworks.seattleu.edu/spectator>

---

## Recommended Citation

Editors of The Spectator, "Spectator 1962-06-01" (1962). *The Spectator*. 768.  
<http://scholarworks.seattleu.edu/spectator/768>

This Newspaper is brought to you for free and open access by ScholarWorks @ SeattleU. It has been accepted for inclusion in The Spectator by an authorized administrator of ScholarWorks @ SeattleU.

# Baccalaureate Mass Begins Graduation Week



**MOST. REV. JOHN J. SCANLAN**  
Baccalaureate Speaker

Seniors will begin the activities of graduation week today with the Baccalaureate Mass at 9:30 a.m. at St. James Cathedral.

The Most Rev. John J. Scanlan, Auxiliary Bishop of Honolulu, will be the speaker. Bishop Scanlan arrived in Seattle early this week but was not available for comment.

**GRADUATES SHOULD** report to the nurses' home of Cabrini Hospital on Boren Avenue at Marion Street. Graduates are expected to be robed and ready to leave the nurses' home by 9:10 a.m.

The procession will form on the south side of Marion Street before marching into the Cathedral.

Eight a.m. classes will be dismissed at 8:50 a.m. Nine and 10 a.m. classes will be canceled, but other classes are scheduled as usual.

**PRESIDING AT** the Mass will be the Most Rev. Thomas A. Connolly, Archbishop of Seattle.

Officers of the Mass will be: Celebrant, Fr. Gerard M. Evoy, S.J.; deacon, Fr. Armand Nigro, S.J.; subdeacon, Fr. James Goodwin, S.J.; assistant to the Bishop, Fr. Frederick Harrison, S.J., and deacons of honor to the Bishop, Fr. Michael Taylor, S.J., and Fr. Thomas Garvin, S.J.

Next Thursday will be the senior reception from 8 to 10 p.m. in the Grand Ballroom of the Olympic Hotel. Graduates and parents are invited.

**GRADUATION** ceremonies will be at 8 p.m. next Friday at the World's Fair Arena (Ice Arena). At 1:30 p.m., Friday, there will be a practice for graduation in the S.U. gym. All graduates are expected to be present.

## Dan Dufficy Appointed Spectator Business Head

Four additional appointments to next year's Spectator staff were announced this week. The positions, all in the business department, include business manager, advertising manager, advertising salesman and accountant.

**DAN DUFFICY**, junior business major from San Rafael, California, will be the business manager. The job involves supervising and co-ordinating all the non-editorial functions of the newspaper, including advertising, bookkeeping and circulation. Dufficy is currently secretary for S.U.'s chapter of Alpha Kappa Psi, national business fraternity.

The advertising manager will be Bob Jordan. Jordan, who worked as Spectator ad salesman and sports reporter during this year, is a freshman journalism major from Seattle. The advertising manager is responsible for securing all local advertising.

The third appointee, Susan Quirk, will assist Jordan in local advertising sales. She is a freshman business major from San Francisco.

Suzanne Green, freshmen pre-med major from Seattle, will continue next year as accountant. She worked in that position this year.

### Spectator Photographs Available for 25 Cents

The Spectator photography department will have a picture sale at 1 p.m. today, Monday and Tuesday in the Spectator office. All pictures will be 25c.

Most of the pictures that were run in issues of The Spectator will be available.

## SEATTLE *Spectator* UNIVERSITY

Volume XXX

Seattle, Washington, Friday, June 1, 1962

No. 35

### Treasurer reports:

## Speculative ASSU Budget Drawn

ASSU Treasurer Buzz McQuaid has drawn up an estimated budget for next year and included the cost of S.U.'s joining the National Students Association.

The ASSU has not made the decision whether to join N.S.A. but McQuaid included the cost to show what it would mean in relation to the budget.

**THE N.S.A.** cost would include: initiation fee, \$105; regional fee, \$26; two regional conventions, \$250; national conventions expenses for two delegates including registration, travel, food and lodging, \$670; the total N.S.A. cost would be \$1,051.

These figures are based on in-

formation given to S.U. at the N.S.A. regional convention last month.

Concerning the projected estimated budget for next year, McQuaid said in a printed report, that the budget will probably not be increased significantly because the enrollment will probably not increase significantly.

**AFTER SUBTRACTING** the funds for athletics, which this year was \$37,500, the allotment should be about \$28,600 which is \$135 more than last year.

McQuaid said in the report, that this budget is purely speculative although it is a good indication of what might occur.

With the proposed increases in the budget there would be a deficit of \$2,450. By not joining N.S.A. the deficit would be \$1,450.

**THE FOLLOWING** is McQuaid's proposed estimated budget and the increase or decrease compared to this year's allotment:

|                    |                 |          |                |
|--------------------|-----------------|----------|----------------|
| Aegis              | \$11,200        | +        | \$ 450         |
| Spectator          | 6,100           | +        | 50             |
| Gavel Club         | 1,100           |          |                |
| Sodality           | 550             |          |                |
| Chaplain           | 100             | +        | 25             |
| M.U.N.             | 200             | -        | 225            |
| Cultural committee | \$1,200         | +        | 155            |
| Opera Guild        | 1,800           | -        | 200            |
| Intramurals        | 500             | +        | 50             |
| ROTC               | 550             | +        | 55             |
| ASSU               | 4,000           | +        | 400            |
| A.W.S.             | 350             |          |                |
| Homecoming         | 1,600           |          |                |
| Drama Club         | 800             | +        | 300            |
| N.S.A.             | 1,000           | +        | 1,000          |
| <b>TOTAL</b>       | <b>\$31,050</b> | <b>+</b> | <b>\$2,060</b> |
| Proposed Allotment | \$28,600        | +        | \$ 135         |
| Deficit            | \$2,450         |          |                |

## New Jesuit Honorary To Start on Campus

A chapter of Gamma Pi Epsilon, national honorary for women in Jesuit universities, will be established at S.U., at 7:30 p.m., Sunday. The ceremonies will be at the home of Miss Agnes E. Reilly, Dean of Women.

Twenty-two candidates will be presented as charter members. Miss Diana Smith, national corresponding secretary for the honorary, will be here from Lewiston, Idaho for the ceremonies.

**THE CHARTER** members are: Seniors: Roberta Bogert, Anne Donovan, Mary Anne Hoare, Kathy Keffner, Judy Paulson, Hazel Richards, Roberta Rowe and Pat VanAmburgh.

Juniors: Gerri Derig, Jan Greenfield, Kathy Kelly, Margaret Hands, Pat Hunt, Veronica Miller, Sharon Missiaen, Mary Alice McCullough, Joan Newell, Marilyn Owens, Jerily Pickering, Margaret Raney, Meridith VanRy and Sharon Yates.

The honorary is the counterpart of Alpha Sigma Nu and will serve to identify those upperclass women honor students who understand, appreciate and exemplify the ideals of a Jesuit education.

**THESE GIRLS** will draw up by-laws and qualifications for membership during the summer and make plans for a formal tapping next fall. Full membership will be 50 or 60, based on S.U.'s enrollment.

In order to select the charter group, all junior and senior women with a g.p.a. of 3.25 or above were asked by letter to indicate their interest in the honorary. From these, a second selection was made on the basis of a 3.5 g.p.a. or above.

**THE LIST WAS** then approved by the deans of the schools; Fr. Robert Rebhahn, S.J., dean of students; Fr. Frank B. Costello, S.J., academic vice president; and the Very Rev. A. A. Lemieux, S.J., president of S.U.

Other Jesuit colleges and universities which have Gamma Pi Epsilon chapters are Marquette, St. Louis, Gonzaga, LeMoyne, Creighton, Detroit, Wheeling and San Francisco.

## Breakfast Tickets Available at Door

Tickets for the senior breakfast will be available at the door Sunday, Linda Chiappa, senior class secretary said. Tickets are on sale in the Chieftain today.

The breakfast will be at 10:30 a.m. in the Spanish Ballroom of the Olympic Hotel. Tickets are \$2.25.

The senior class will present three gifts to the University at the breakfast. They include: donations check for the library drive and furnishings for the chapel in the new men's dorm and a plaque listing the names of the winners of the Loyalty Cups, and the President's Cup.

Awards to be announced at the breakfast are: the Loyalty Cups, Bill Bates Cup, the Gene Febre award and the awards presented by the Dean of Students, Engineering and Commerce and Finance.

### Last Spec Wednesday

The Spectator will publish the last issue of the school year next Wednesday. Deadline for the issue will be Monday afternoon.

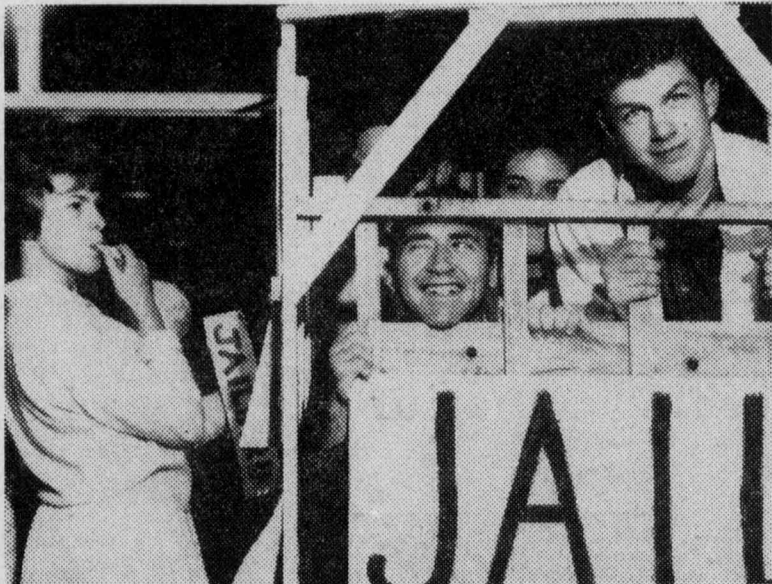

**HELP!** Mary Green keeps her eye on Art Guerra (from left), Terry Kunz, and Denny Westover during their short stay in the Spur jail last Tuesday. The activity, part of Tolo Day on campus, raised \$70 for the library.



**THE CHAMP!** Guy Rush, Spur pledges' Pickle King, relishes one of the green delicacies with Mary McWherter. Rush ate seven pickles in three minutes to win the crown.

Spectator photos by Jim Haley



## Sounding Board:

## 'Friendship' Hurting Refugees

Sounding Board is an opinion column which is open for student comment pertaining to issues on the campus, local, or international level. The opinions are personal and in no way reflect the policy of the paper or the

BY TONE SHIMIZU

For the past few weeks Hong Kong has been literally forcing back escapees that have somehow managed to expatriate from mainland China. The primary reason given by the British Government for this inhumane act is the limited topography of the small colony to accommodate the thousands of fleeing multitudes across the border and insufficient means of supporting them. Considering the physical contour of the colony this reasoning is logical and might be understandable—but only if this were the substantive cause behind the mass repatriation.

This doubt results from the fact that Great Britain officially recognizes the Peking regime, and has diplomatic, cultural, and trade relations. The question that ensues is whether the present repatriations would have started had Great Britain not recognized Mao-Tse Tung's government.

ENGLAND SEEMS to be doing nothing more than following the principle of improving a "friendship": do nothing that would risk any frowns from Mao-Tse Tung. From Great Britain's viewpoint no one can doubt the political significance that eventualizes from this "code." But conciliation at the expense of a host of human

school. The Spectator asks that the column be type-written in a maximum of 500 and a minimum of 200 words. We reserve the right to shorten as space permits or hold for future editions.

beings should not find any justification from any real or pseudo civilized nation.

Had there been no such diplomatic recognition the British government would find no obstacle in officially categorizing the fleeing flock from the Mainland as refugees from the Communist regime. But due to the conditions that do exist between the two great nations, Great Britain, for the sake of not deteriorating any further the "congenial comradeship" between her and Peking, cannot recognize the fleeing conflux as political fugitives. Consequently, England would have to send them back forcibly, as much as she (England) "hates" to, as illegally entering the "sovereign" state of Hong Kong.

WHATEVER OTHER reasons are given by the British Government would hardly be anything more than what she might consider as acceptable and feasible to the other free nations of the world. The emigrants' problem of physical accommodation is minor compared to their problem of whether they would be accepted as refugees or not by the British. Once they could be admitted as such, and do not, as a result, have to be sent back to Communist China, the means for their support could be solved as it has been done in many other parts of the world.

## Response to Hong Kong Refugees 'Mortifying'

By PATRICIA HUNT

The feeble response of our nation to the refugee problem in Hong Kong is mortifying. The swarm of starving Chinese fleeing Communist terror is another indication of the failure of communism. But is not our reaction to this tragedy a failure of democracy? The problems accompanying an increase in our immigration quota cannot be insurmountable. Certainly, with intelligent effort a future in this vast country can be found for more than a handful of refugees. America was formed by

immigrants from other lands. We have need of those who appreciate freedom.

F. E. WALTER, chairman of the House Committee on Un-American Activities, said that the U.S. should help feed the refugees. He believes this would "deal an almost mortal blow" to the Red regime by dramatizing Peiping's inability to feed its people.

There are more urgent reasons which should move us to action. We can no longer run from the ethical problems which accompany great abundance. We must not allow ourselves to

become satisfied with our surplus, smug with our security.

THIS CAN be prevented by transforming our material success into spiritual greatness. We cannot afford to turn away from this crisis unmoved, unmotivated. We have reason for concern if the misery of these people does not initiate on our part a response proportionate to their needs and capacities.

## REGISTER NOW

For well-paying  
PERMANENT  
Office Careers

Sylvia Jones

PERSONNEL SERVICE  
527 Seaboard Bldg.

THE BROTHERS OF  
HOLY CROSS

## TEACHERS Are Needed!

Men willing to dedicate their  
lives to GOD and MAN . . .  
at home and in the missions:

## CONTACT: Director of Vocations

Brother Gilbert Burke, C.S.C.  
Notre Dame High School  
13685 Riverside Dr.  
Sherman Oaks, Calif.

## Broadway Theatre

201 Broadway E.

EA 3-1085

ACADEMY AWARD WINNER

Sophia Loren

in

'Two Women'

Also — SUMMER and SMOKE

with Rita Moreno, Best Supporting Actress

STUDENT PRICE: 65c with Student Body Card

## The Cabal

## Activities Bill Blocked

C. Coulter Verharen

## The last session:

Ruled that class standing be stamped on student body cards each quarter.

Approved Jo Anne Cereghino as cultural committee chairman; Dan Regis, Margaret Raney as leadership conference co-chairmen.

From out the cavernous maw of last year's legislative torpor and cynicism has erupted what would appear to be the liveliest senate in the history of apathetic (or pathetic) student government.

Sens. Leo Penne and Mike Reynolds, rennovated relicts from last, year, spearheaded a foray of senate power-grabbing. The senate had passed a bill to revamp the activities board with the 2nd vice-president as chairman and four senators as members. The senators felt that senate members would be more knowledgeable as to types of activities and club needs.

THE SENATE would approve more quickly, it was argued, an activities calendar drawn up by fellow senators.

Pres. Bradley, addressing the senate under suspended orders, maintained that some non-senators should be on the board to spread more interest and participation in student government and affairs. The ensuing debate between Bradley and Reynolds-Penne settled no issues.

HENCE, Sen. Penne moved to adjourn, leaving the bill as it had been. President Bradley counterattacked the senate vanguard with his executive veto; he would appear to hold the field, *pro tempore*.

## TURN USED TEXTBOOKS INTO CASH!

## HIGHEST PRICES PAID!

Highest prices for current or discontinued  
college textbooks, and technical books.

June 6 and June 7

BROADWAY BOOKSTORE

Basement, Old Science Bldg.

## SURF, SAND, SUN and FUN

ON THE

S.T.O.P.\* STUDY TOUR TO  
HAWAII

Travel from Mainland by luxurious scheduled  
jetliners. Return steamer is optional.

Luxurious accommodations at the resort hotel,  
Hawaiian King, in the heart of Waikiki.  
Housekeeping suites!

SURFING, SWIMMING, LOUNGING, PLAY-  
ING, SIGHTSEEING, DANCING and PARTY-  
ING scheduled in between your courses at  
the University of Hawaii summer session.

For young ladies 17 to 25 only.

Escorted by sorority housemothers.

\*STUDENT TRAVEL OVERSEAS PROGRAM

Departs June 24th  
for 43 fun-filled days  
\$685 plus \$12.50 Tax

(round trip jet—S.F. to S.F.)

## ODYSSEY INTERNATIONAL TRAVEL

MA 2-7474

1411 Fourth Ave.

Seattle 1, Wash.



Conveniently located in  
our own building out of  
high rent district.

Diamonds • Watches • Silverware

512 Broadway E. EA 4-4410

TERMS IF DESIRED

Special Student Discounts

Im  
RATHSKELLER  
1st  
Viel Los!  
308 Marion

Something superior for your interior!

house of PIZZAZZ

Authentic Italian Specialties • 9019 Aurora • LA 2-9982



# Miles and Mattison Cited Most Valuable

Fifteen S.U. athletes received recognition at the fourth annual S.U. All-Sports Banquet, Tuesday night, in the Washington Athletic Club. The event was sponsored by the Graduates' Club and the University athletic department.

Eddie Miles and Glen Mattison led the hardware brigade, each copping two awards. Eddie's teammates voted him the basketball Most Valuable Player Award. Miles headed the Chieftain scoring, with a 22.3 average for 27 games. Bill Sears, athletic publicity director, presented Miles with the Helms Athletic Foundation's All-America Certificate.

**GLEN MATTISON**, another junior, won his second baseball Most Valuable Player Award, the first unanimous selection in S.U. history. Mattison also earned the award, named in honor of Dave Tripp, during his freshman year. Glen's .410 batting average captured the Charles E. Sullivan Award for the leading hitter.

The varsity basketball Inspirational Award went to junior forward Ernie Dunston. Ernie averaged 12.4 points in 26 games.

Graduating Chieftains who received letterman coats were Rich Brennan, Ray Butler, Tom Shaules and Dan Stautz.

**MICK McDONALD** was the recipient of the Jon Arnt freshman basketball Inspirational Award. McDonald scored 145 points in 25 games.

Frank Michael was chosen the Leading Hustler on the baseball team. A junior, Frank batted .247.

A special presentation was made to pitcher Jim Arnsberg by centerfielder Rich Kayla. Arnsberg received a mounted 800-foot tape-measure, in acknowledgment of the blast Steve Anstett hit off him on the Chiefs' last trip to Portland.

**SENIOR PETE CARLOZZI** was chosen the Inspirational Golfer for his team leadership, trip conduct, sportsmanship and competitive attitude. DeRoss Kinkade received a trophy for his fifth-place finish in the Northern California intercollegiate golf tourney in April. Tom Storey received a citation for a hole-in-one.

Jiro Suguro was given the Fr. Logan Tennis Inspirational Award. As a senior, Jiro played No. 2 in singles and No. 1 in doubles competition. This was his second successive award. Player-Coach John Curran was presented with a plaque by Athletic Director Eddie O'Brien.

Dan Stautz was given the Graduates' Club Scholarship Award. Stautz, an education major from Bremerton's East High, earned a 3.0 g.p.a. during his four years at S.U. Dan averaged .9 p.p.g. as a reserve guard for this year's Chiefs.

## Homers Sink Wetbacks:

# Ratpack Raps Out Win

Two grand-slam homers gave the Ratpack a 15-12 World Series victory over the scrambling Wetbacks in the S.U. softball playoff, Tuesday at Broadway Playfield.

Lou Spear's bases-loaded poke in the seventh capped the Ratpack scoring, after the Wetbacks had overcome a five-run deficit. A third-inning four-bagger by Sam Butsch put the Pack out front, 7-2.

**JERRY TARDIE'S** Wetbacks jumped off to a 2-0 advantage in the second off Sam Butsch, Ratpack pitcher-captain. Frank Edel singled and scored on a wild pitch. Jim Jorgensen came in on an error.

The 2-0 spread vanished in the third when, with one out, Gary Galbreath laid down a bunt single and Jerry Haley walked, one of nine bases - on - balls off Butsch. John Hardy then knocked a one-bouncer past third baseman Rich DeBevic, for two runs. Dino Favro got aboard on a boot. Lou Spear popped out, but Jim Schaecher walked, and Dave McDermott singled Hardy home. With the bags bulging, Butsch belted a liner to left that bounced over Doug Parker's shoulder to unload the bases.

**THE WETBACKS** came back with four in the fifth, on singles by Jack Cvitanovic and Edel, three straight walks and a hit batter.

Two Ratpack runs were scored in the sixth, on Dino Favro's single and an error.

Tardie's troops bounced back in the bottom half with three tallies. Pearsall led off with a base on balls, and went to third on Tardie's single through the middle. Butsch's fielding miscue al-



Spectator photo by Jim Haley

**FUTILE EFFORT:** George Griffin, of the Ratpack, is tagged out by Kip Durrell, Wetback first baseman, in the third inning of Tuesday's intramural softball championship game. Wetback pitcher Ed Pearsall and umpire Dave Nichols look on. The Ratpack won, 15-12.

lowed Pearsall to come home. DeBevic fanned, but Tardie stole home on the dropped third strike. A wild pitch closed out the scoring.

Kip Durrell walked and, two passed balls later, Fr. Robert Rebhahn, S.J., took over for Butsch. The go-ahead run died on third when Jorgensen bounced back to the box.

**SIX RATPACK** runners raced home in the seventh. Singles by Fr. Rebhahn, Galbreath and Haley, and Spear's two-out smash to center, did the damage.

The Wetbacks staged one of their patented rallies in the low-

er half. Nick Berlin and Cvitanovic singled. Pearsall and Tardie went out, but Nick Rosetto doubled in a run down the third-base line. DeBevic delivered a two-run rap to center. Edel grounded out to spoil the rally. Fr. Rebhahn (2-0) received the relief win. Pearsall (5-1) took the loss.

## Chieftains Take Twin-Bill Sweep

S.U. wrapped up its regular baseball season, Monday, at Broadway Playfield, polishing off S.P.C.'s Falcons by scores of 18-1 and 13-3. The double drubbing gives S.U. a 16-11 mark, with Ft. Lewis as the final game on Wednesday.

Frank Keenan (6-5) fired a four-hit opener, as the Chiefs combed three Falcon flingers for 19 base-knocks. Keenan and Bob Neubauer tagged circuit clouts. Keenan also doubled and tripled.

Rudy D'Amico (5-2) got a 10-hit backing in the finale and coasted to the win. Jim Arnsberg finished up the last two frames.

Steve Wandzilak cracked S.U.'s third inside-the-park homer. Bob Neubauer, who went seven-for-nine for the day, broke his leg rounding first base on a last-inning triple. Neubauer brought his final average up to .356. Glen Mattison, the Chief's M.V.P., left the first game after being hit by a pitch. He finished with a .410 b.a.

## RAINIER "60" LANES

— Friendliest In The West —

Ample Parking

Snack Bar

OPEN 24 HOURS

Max's Pro Shop  
Complete Line of Bowling Equipment

1/2 Block South of Ball Park

2901 - 27th S.

PA 2-0900

SHEER ECTASY IN FINER FOODS!

"Somehow  
Our Beef  
is Beefier"



OPEN 10 A.M. TO 2 A.M. — 7 DAYS

BROADWAY DISTRICT WEST SEATTLE

RAINIER DISTRICT

1001 E. Pine  
EA 5-3450

35th & Avalon  
WE 7-3043

4406 Rainier  
PA 3-6144

WEST SEATTLE

BETWEEN FRIENDS...  
There's nothing like a Coke!



Get that refreshing new feeling with Coke!

Bottled under authority of  
The Coca-Cola Company by

PACIFIC COCA-COLA BOTTLING COMPANY  
Seattle, Washington

Serving Your  
Auto Needs:

JOE  
SHERIFF'S  
RICHFIELD

- Motor Tune Up
- Electrical
- Light Repair
- Lubrication
- Brakes

Just across from Chieftain

11th & E. Madison



# Jimmy the Janitor Leaves S.U... Forever

By JAN KELLY

A familiar figure in striped overalls and a blue baseball cap disappeared from the S.U. campus last week never to return.

James Shinzo Nomura, better known as "Jimmy the janitor," died last Saturday in Providence Hospital after suffering a stroke. He was 75 years old.

Seldom has a person, in the service of S.U. for 10 years, become such a part of the University. Everyone knew Jimmy and when a light globe needed replacing or a floor polished, Jimmy was the one who could do it or get it done.

He rarely spoke except to say "How do" to a student or faculty member he recognized, but many a student experienced Jimmy's personal hurt when his diagram was not followed exactly in replacing Chieftain lounge furniture.

**BORN IN GUMMA-KEN,** Japan, Jimmy came to the United States in 1904. After moving to Seattle in 1925, he went to work for Sears, Roebuck & Co. In his 15 years of employment there, he won two trips to Hawaii for top salesmanship.

In 1941, Jimmy was one of the Japanese in the U.S. who were taken from their homes and placed in camps during World War II. He was first sent to Mis-

soula, Mont., and then was moved to Hunt, Ida. In 1944, he was taken to a Salt Lake City camp where he worked as a type of security guard at the gate.

After the war, he returned to Seattle to find his home and personal belongings had been confiscated. He lived in Renton from 1945 to 1951, until he moved back to Seattle, establishing his family in their present residence, 2514 E. Spring St.

Funeral services will be at 7:30 p.m., Saturday, in the Seattle Buddhist Church.

| Credit Hours and Time | FINAL EXAM SCHEDULE |
|-----------------------|---------------------|
| 2 cr MF .....         | all classes         |
| 2 cr MTh .....        | all classes         |
| 2 cr TTh .....        | all classes         |
| 3 cr MF .....         | all classes         |
| 3 cr MWF .....        | all classes         |
| 3 cr MTh .....        | all classes         |
| 3 cr MTThF .....      | all classes         |
| 3 cr TTh .....        | all classes         |
| 3 cr MW .....         | all classes         |

|                                      |              |              |               |               |               |              |              |
|--------------------------------------|--------------|--------------|---------------|---------------|---------------|--------------|--------------|
| 4 and 5 credit courses meeting daily | 8:10 classes | 9:10 classes | 10:10 classes | 11:10 classes | 12:10 classes | 1:10 classes | 2:10 classes |
|--------------------------------------|--------------|--------------|---------------|---------------|---------------|--------------|--------------|

## Week's Events

**TODAY:**  
Baccalaureate Mass, 9:30 a.m., St. James Cathedral. All 9 and 10 a.m. classes canceled. Other classes scheduled as usual.

**SUNDAY:**  
Senior breakfast, 10:30 a.m., Spanish Ballroom, Olympic Hotel.

**Senae meeting,** 7 p.m., Chieftain conference room.

**MONDAY:**  
Spectator Awards Luncheon, 1 p.m., Sorrento Hotel.

Interested singers: see Mr. Carl Pitzer, 11 a.m. to 1 p.m., any day, in Buhr Hall, for membership in selective chorale.

## Military Honorary Selects New Officers

Scabbard and Blade, upper-class military honorary, elected officers recently. They are: President, Carl Propp; vice-president, Robert Brennen; secretary, John Lenihan and treasurer, Charles Day.

## 5 New Pre-Meds Elected Officers

Alpha Epsilon Delta, national pre med honorary, elected officers and initiated five new members this week.

The new officers are: President, John Suchoski; vice president, John Espinosa; secretary, Anemarie Gorman; treasurer, Patricia Van Amburgh; editor, Ken McCarthy; and historian, Marianne Kreiling.

Initiated into the club were all the new officers except Suchoski.

## Mary Ann Curtis Wins S.U. Mathematics Award

The S.U. mathematics department has given the annual Freshman Mathematics Achievement Award to Miss Mary Ann Curtis, freshman mathematics major from Seattle.

## Official Notices

### SUMMER SESSIONS

S.U. students planning to attend summer sessions at other colleges or universities are reminded that they must file for readmission before returning fall quarter 1962.

Readmission forms may be obtained from the registrar's office before you leave campus. At the completion of the summer session, request that two official copies of your summer session's work be sent to the registrar, S.U., and return the readmission form to this office.

Mary Alice Lee  
Registrar

### MAKE-UP EXAMS

Three special sessions for make-up exams are scheduled as follows: Monday at 1 and 2 p.m., and Wednesday at 1 and 2 p.m.

Exams will be in Pigott 504.

Counseling and  
Testing Center

## STEAK DAY

Every Monday, Wednesday, Thursday, and Saturday

Spencer Steak, Salad, Fries.....\$1.00

## The Cottage

15th and E. Madison

## M.E.'s Elect Officers; Plan Summer Picnic

Don Foran was elected president of the Mechanical Engineers Club recently. Other officers elected were: Vice President Dick Otto and secretary-treasurer, Eugene Chen.

The engineering club is planning a picnic at 2 p.m., June 10 at Cottage lake for all members.

## CLASSIFIED

SEATTLE WORLD'S FAIR  
RENTAL SERVICE  
EA 2-1275  
Not Expo-Lodging.

FRENCH LESSONS by native. Groups and private. Help to students. Modern methods. EA 4-9490.

TYPING - Stenography - Mimeographing - Business cards \$4.25  
M. LITTLE FLOWER LETTER SHOP. EA 2-5952 - PA 2-6131.

COEDS  
WANT SUMMER WORK?

It's Smart To Be A  
KELLY GIRL

We Need Trained  
Secretaries  
Typists  
Office Clericals  
Dicta Operators  
Receptionists

For Temporary Jobs  
TOP PAY—NO FEE  
Register Now

KELLY GIRL SERVICE, INC.  
4th & Pike Bldg. MA 4-5959

NEED FEMALE RIDER  
TO ANCHORAGE  
LEAVE JUNE 20  
AD 2-0786

## LUIGI'S PIZZA

Featuring Seattle's  
Finest

Spaghetti  
and  
Pizza

718 PIKE

MA 4-6313

for

ORDERS TO GO

# DAVE BRUBECK

and his quartet, featuring

## Paul Desmond

Star in the 2nd Annual

# AQUA JAZZ CONCERT

with ★ Terri Spencer ★ Teddy Ross ★ Bud Schultz Trio

Presented by the DOOR and the RIB PIT

- **CONCERT** will open with an exclusive showing of Fashions by Shirlee'.
- **THREE-HOUR** program of the best in Northwest Jazz.
- **BRUBECK** and Desmond are recognized as the finest team of jazz artists to use counterpoint.
- **THEN ADD** the other two artists of the Columbia recording group—Joe Morello on the drums and Gene Wright with the bass.

- **SHIRLEE' MORGAN** of Seattle will direct her showing of fashions styled particularly for initial viewing at this Aqua Jazz Concert.
- **TERRI SPENCER** has appeared in many Seattle spots and was a hit in the Aqua Jazz Concert last year.
- **TEDDY ROSS** is a favorite in night spots in Las Vegas, Miami, Honolulu and the Northwest.
- **BUD SCHULTZ**, piano and vibes; Dan Richardson, bass; Joe Larson, drums—one of the Northwest's newest jazz teams.

## SEATTLE'S GREENLAKE AQUA THEATER

Tuesday, Wednesday, Thursday—June 19-20-21

CONCERT BEGINS EACH NIGHT AT 7:30

### TICKETS ON SALE AT:

ALL BON MARCHE STORES (charge it)  
Bellevue: BELL, BOOK & CANDLE  
U. District: WALTERS STUDIO  
Burien: FARMERS MUSIC

PRICES: only

\$2.75 - \$3.50 - \$4.00

Purchase Good Seats NOW

