

1953

## 1953 Bulletin of Information - Summer School

Seattle University

Follow this and additional works at: <http://scholarworks.seattleu.edu/bulletinofinformation>

---

### Recommended Citation

Seattle University, "1953 Bulletin of Information - Summer School" (1953). *Bulletin of Information*. 46.  
<http://scholarworks.seattleu.edu/bulletinofinformation/46>

This Bulletin is brought to you for free and open access by ScholarWorks @ SeattleU. It has been accepted for inclusion in Bulletin of Information by an authorized administrator of ScholarWorks @ SeattleU.

SEATTLE UNIVERSITY

*Summer School*

*1953*

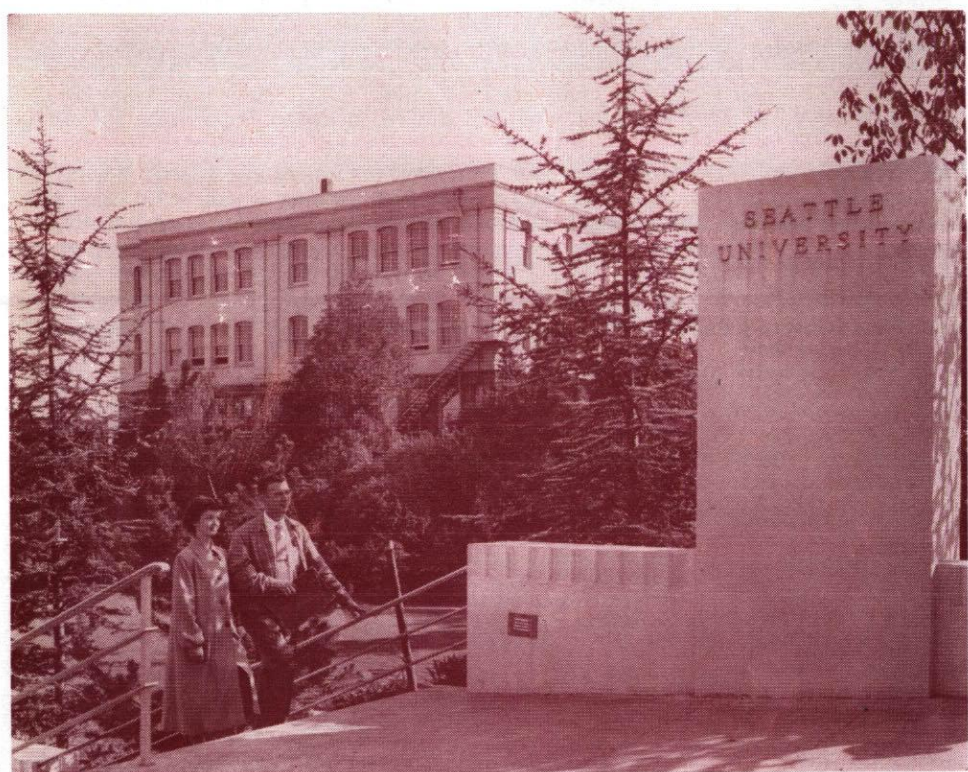

Broadway and Madison  
Seattle 22, Washington  
CApitol 9400

**FIRST SESSION****June 15—July 10****SECOND SESSION****July 13—August 14****GENERAL INFORMATION**

**LATE REGISTRATION**—Students registering after June 20 will be charged a fee of \$1.00 for the first day of classes and 50 cents for each additional day. No student will be permitted to register after the first week of instruction.

**LENGTH OF CLASSES**—Classes will run a full 60 minutes in length, with a ten-minute break between classes. The first morning class will commence at 8:00 A.M.

**APPLICATION FOR ADMISSION**—Admission to the summer session is granted NEW STUDENTS upon the presentation of a uniform application blank, which should be filed with the registrar as far in advance as possible, preferably by the first of June. Freshmen not presenting satisfactory entrance credentials must pass an examination in subjects so chosen as to satisfy specific admission requirements.

**COLLEGE TRANSFER STUDENTS**—Must file a certificate of honorable dismissal from the college attended and an official transcript of all college credits.

**TRANSIENT STUDENTS**—Students who wish to attend the Summer Quarter only, and who give evidence of being prepared to resume college work will be accepted without the necessity of filing complete credentials. A statement indicating honorable dismissal and good standing from the last college attended will be sufficient. Students entering directly from high school are not eligible for transient standing.

**REGISTRATION**—Upon receipt of a NEW STUDENT'S completed application blank, the registrar notifies him of his acceptance or rejection. If accepted, the new student may register any time during the above stated registration period. Registration for all students from June 1 to June 11 inclusive. Office hours: 8:00 to 4:30 Monday through Friday; 9:00 to 12:00 noon Saturdays.

**TUITION AND FEES**—All fees must be paid at time of registration.

Tuition (10 to 15 quarter hours of instruction)		\$75.00
Tuition per quarter hour over 15 hours		7.50
Tuition per quarter hour less than 10 hours		7.50
Registration fee		2.50
Library fee		3.50
Student body fee		3.00
Matriculation fee (Payable by new students)		5.00
Special examination fee		2.50
Change of registration, per change		2.00
Graduation fee		15.00
Graduation fee (Master's)		25.00
Master's Comprehensive Examination		10.00
Laboratory fees for science courses—Charges vary from	\$1.00 to	10.00
Laboratory fees for education courses—Charges vary from	\$2.00 to	3.00
Ed 30 State Manual	\$2.50	
Ed 24A Sketching	2.00	
Ed 65A Basic Arts and Crafts	3.00	
Ed 102A Aesthetics	2.00	
Ed 105A Symbolism in Art	\$2.00	
Ed 141A Water Color Painting	2.00	
Ed 146A Oil Painting	2.00	

**Cadet Teaching:**

If a student is taking only cadet teaching the charge is:

Elementary cadet teaching, excluding fees	50.00
Secondary cadet teaching, excluding fees	60.00

If a student is taking cadet teaching and other credits (not more than 10 credit hours of regular work can be taken) the charge is, excluding fees

80.00

Laboratory fees for secretarial studies (each)

5.00

Auditor's fee per quarter hour

7.50

Employment fee

2.00



# LECTURE SCHEDULE

Course No.	Description	Credits	Sec.	Hour	Day	Session	Room	Instructor
<b>BIOLOGY</b>								
BI 20	Photomicrography.....	3	A	1	T		Lab.	Schmid
BI 40	Anatomy (Arts).....	5	A	8	MWF		32	Courchene
BI 41	Physiology (Arts).....	5	A	11	MWF		32	Courchene
BI 145	Entomology.....	5	A	9	MWF		32	Schmid
<b>CHEMISTRY</b>								
Ch 1	General Inorganic Chemistry.....	5	A	8	MWF		223	Marshall
Ch 2	General Inorganic Chemistry.....	5	A	10	MWF		223	Podbielancik
Ch 23	Elementary Qualitative Analysis.....	5	A	11	MTTh		21	W. Carmody
Ch 111	Quantitative Analysis.....	5	A	10	TTh		223	Marshall
Ch 160	Biochemistry (Pre-Meds., Pre-Dents.).....	5	A	10	MWF		22	Beezer
Ch 180	Physical Chemistry.....	5	A	9	MWF		21	W. Carmody
<b>COMMERCE AND FINANCE</b>								
CF 1	Economics, Principles of.....	5	A	10	Daily		410	Corrigan
CF 2	Economics, Principles of.....	5	A	8	Daily		402	McLelland
CF 10	Business Law.....	5	A	9	Daily		410	Bell
CF 11	Business Law.....	5	A	10	Daily		412	Bell
CF 30	Principles of Accounting I.....	5	A	8	Daily		404	Ross
CF 31	Principles of Accounting II.....	5	A	11	Daily		319	Earl
CF 40	Business Mathematics.....	2	A	9	TTh		404	Ross
CF 50	Business Statistics.....	5	A	11	Daily		410	Corrigan
CF 65	Principles of Accounting III.....	5	A	11	Daily		404	Ross
CF 75	Corporation Finance.....	5	A	9	Daily		412	McLelland
CF 80	Intermediate Accounting I.....	5	A	10	Daily		319	Earl
CF 110	Principles of Management.....	5	A	8	Daily		409	McNaughton
CF 125	International Economics.....	5	A	8	Daily		410	Metcalfe
CF 170	Government and Business.....	5	A	10	Daily		402	Volpe
<b>EDUCATION</b>								
Ed 24-A	Sketching.....	2-4	A	1-4	M		600	Damascus
Ed 30	Washington State Manual.....	0	A	10	1			Lash
Ed 50	Psychology of Learning.....	5	A	9	Daily		123	Lash
PE 50	Physical Poise and Posture.....	2	A	9	MWF	2	601	Gilbert
PE 52	Health & P. E. Orientation.....	3	A	9	Daily	1	223	Reuter
PE 63	Tennis.....	1	A	11	MW	1		Reuter
Ed 65-A	Basic Arts & Crafts.....	3	A	11	Daily	1	501	Gellermann
Ed 65-A	Basic Arts & Crafts.....	3	B	11	Daily	2	501	Gellermann
Ed 70	Washington State History.....	3	A	10	Daily	1	118	Lash
PE 71	Folk Dancing.....	1	A	11	TTh	1	Gym	Reuter
Ed 80*	World Survey of Geography.....	3	A	11	MWF		323	Reas
Ed 85*	Geography Western Hemisphere.....	2	A	11	TTh		323	Reas
PE 90	Rhythmic Choir.....	1	A	9	TTh	2	601	Gilbert
Ed 102-A	Aesthetics.....	2	A	8	MWF	1	204	Vachon
Ed 105-A	Symbolism in Art.....	2	A	10	MWF	2	204	Vachon
Ed 111	Children's Literature.....	3	A	8	Daily	1	324	Beeson
Ed 112	Adolescent Literature.....	3	A	8	Daily	2	324	Beeson
Ed 130	Principles of Teaching.....	3	A	9	Daily	1	403	Shuck
Ed 132	Audio-Visual Aids.....	3	A	11	Daily	2	321	O'Brien
Ed 133	General Arithmetic for Teachers.....	3	A	8	Daily	2	119	Hunter
Ed 135-E	Special Methods of Language Arts.....	2	A	9	MTThF	1	322	Simpson
Ed 137	Remedial Reading.....	3	A	11	Daily	1	203	Simpson
Ed 139	Reading Methods.....	3	A	11	Daily	1	324	Shuck
Ed 139	Reading Methods.....	3	B	11	Daily	2	324	Simpson
Ed 140	Elementary Cadet Teaching.....	5	A	Arr.	Arr.			Beeson
Ed 141	Secondary Cadet Teaching.....	5	A	Arr.	Arr.			Beeson
Ed 141-A	Water Color Painting.....	2-6	A	1-4	T		404	Standaert
Ed 144	Kindergarten & Primary Methods.....	3	A	9	Daily	2	320	Simpson
Ed 146-A	Oil Painting.....	2-6	A	1-4	Th		600	Elshin
Ed 152	Elementary Music Workshop.....	3	A	10	Daily	2	400	Goodrich
Ed 153	General Science Workshop.....	3	A	12-2	Daily	1	123	Sr. Aquinas
Ed 154	Social Science Workshop.....	3	A	2-4	Daily	1	123	Sr. Aquinas
Ed 155	Supervision of Instruction.....	3	A	10	Daily	2	222	Hunter
Ed 160	Introduction to Guidance.....	3	A	9	Daily	1	324	Foley
Ed 161-A	Special Methods of Art.....	2	A	1	MTWTh	1	501	Gellermann
Ed 161-A	Special Methods of Art.....	2	B	1	MTWTh	2	501	Gellermann
Ed 165	Character Education.....	3	A	8	Daily	2	118	Goodwin
Ed 170	Psychiatry for Teachers.....	3	A	8	Daily	2	123	McGoldrick
Ed 177	Psychology of Adolescence.....	3	A	8	Daily	2	204	Royce
Ed 178	Child Psychology.....	3	A	8	Daily	1	222	McGoldrick
Ed 180	Tests and Measurements.....	5	A	10	Daily		404	Guppy
Ed 185	Statistics.....	5	A	8	Daily		403	Tronca
Ed 190	Philosophy of Education.....	5	A	11	Daily		212	McGoldrick
Ed 195	History of Education.....	3	A	8	Daily	1	205	Foley
Ed 201	Methods of Educational Research and Thesis Writing.....	5	A	1	Daily		205	Beeson

\*Both Ed 80 and Ed 85 must be taken as one 5-hour course.

Course No.	Description	Credits	Sec.	Hour	Day	Session	Room	Instructor
Ed 208	Seminar in Problems of Secondary Education	3	A	8	Daily	2	124	Foley
Ed 211	Advanced Educational Psychology	5	A	1	Daily		119	Lash
Ed 214	Materials & Methods of Teaching Thomas Shorthand	3	A	10-12	Daily	1	224	Porter
Ed 217	Improvement of Instruction in Typewriting	3	A	8	Daily	1	210	Staff
Ed 221	School Finance	3	A	10	Daily	2	123	Lash
Ed 232**	Workshop in Remedial Reading Tech.	3	A	1	Daily	1		Bayh
Ed 233	Workshop in Educational Methods Secondary Language Arts	5	A	10	Daily		324	Beeson
Ed 240	Seminar in Elem. Administration	3	A	8	Daily	1	319	Hunter
Ed 246	Workshop in Business Education	3	A	9	Daily	1	320	Staff
Ed 246	Workshop in Business Education (for Sisters only)	3	B	1-3	Daily	1	224	Alexander
Ed 250	Seminar in Curriculum Construction	3	A	10	Daily	1	321	Hunter
Ed 256	Workshop in Audio-Visual Aids	3	A	1	Daily	2	204	O'Brien
Ed 261	Seminar in Guidance	3	A	9	Daily	2	402	Foley
Ed 275	Seminar in Child and Adoles. Psych.	5	A	11	Daily		204	Royce
Ed 296***	Workshop in Electric Typing	2	A	1-3	Daily	2	210	Staff
Ed 300	Thesis Research Direction	3-9	A	Arr.			Arr.	Reas

\*\*Off Campus Workshop conducted in the Shoreline School District in Cooperation with the University of Washington, Seattle Pacific College and Seattle University.

Reading specialists from each of the cooperating schools serving as consultants in the workshop.

\*\*\*This course will be offered for five days, beginning July 16 and ending July 22.

### ENGLISH

En 1	Composition	5	A	8	Daily		202	Spiers
En 1	Composition	5	B	9	Daily		211	Spiers
En 1	Composition	5	C	10	Daily		202	Spiers
En 2	Composition	5	A	9	Daily		409	McInerney
En 2	Composition	5	B	10	Daily		203	McInerney
En 64	Beowulf to Wordsworth	5	A	9	Daily		220	Carmody
En 65	Wordsworth to Present	5	A	9	Daily		222	Hickey
En 65	Wordsworth to Present	5	B	11	Daily		222	Hickey
En 75	Introduction to Literature	5	A	8	Daily		323	McInerney
En 75	Introduction to Literature	5	B	10	Daily		323	Harrison
En 107	History of English Language	5	A	10	Daily		212	Hickey
En 136	Shakespeare's Tragedies	5	A	8	Daily		203	Carmody
En 176	Cath. Lit. Revival	5	A	11	Daily		205	Harrison

### HISTORY

Hs 1	Western Civilization	5	A	8	Daily		219	Doherty
Hs 1	Western Civilization	5	B	9	Daily		219	Nichols
Hs 50	American Hemisphere to 1823	5	A	8	Daily		322	Conway
Hs 111	U. S. Constitutional History	5	A	9	Daily		212	LaCugna
Hs 115	Topical History of the United States	5	A	10	Daily		220	Doherty
Hs 156	Europe 1914-1953	5	A	11	Daily		223	LaCugna
Hs 200	Historiography (History majors of at least Junior standing)	5	A	11	Daily		322	Conway

### JOURNALISM

Jr 110	History of Journalism	3	A	9	MWF		602	Giblin
Jr 160	Publicity and Public Relations	5	A	10	Daily		211	Giblin

### LANGUAGES

Fr 3	Intermediate French	5	A	8	Daily		321	Logan
Fr 4	Intermediate French	5	A	8	Daily		321	Logan
Fr 70	French Conversation and Comp.	5	A	9	Daily		12E	Logan
Gr 3	Intermediate German	5	A	9	Daily		205	Flajole
Gr 4	Intermediate German	5	A	9	Daily		205	Flajole
Gr 140	Modern German Lyric	5	A	10	Daily		205	Flajole
Lt 1	Elementary Latin	5	A	9	Daily		9E	McCusker
Sp 3	Intermediate Spanish	5	A	9	Daily		321	Abello
Sp 4	Intermediate Spanish	5	A	9	Daily		321	Abello
Sp 125	Advanced Spanish Composition	5	A	10	Daily		320	Abello

Note: Students may register for German, French or Spanish 4 during the Summer Quarter, in the time assigned for German, French or Spanish 3. Their work will be done at the same hour and by special arrangement.

### MATHEMATICS

Mt 2	Algebra, College	5	A	9	Daily		8E	Staff
Mt 3	Trigonometry	5	A	10	Daily		10E	Staff
Mt 6	Analytical Geometry	5	A	9	Daily		2E	Staff
Mt 7	Algebra, Engineering	5	A	9	Daily		10E	Staff
Mt 91	Calculus, Diff.	5	A	10	Daily		2E	Staff
Mt 92	Calculus, Int.	5	A	10	Daily		12E	Staff

Course No.	Description	Credits	Sec.	Hour	Day	Session	Room	Instructor
<b>MUSIC</b>								
Mu 14	Music Orientation.....	3	A	11	Daily	1	601	Aklin
Mu 14	Music Orientation.....	3	B	11	Daily	2	601	Aklin
Mu 15	Music Fundamentals & Harmony	5	A	9	Daily		400	Aklin
Mu 76	Study of Great Operas Wagner, Puccini, Strauss, etc.	2	A	10	TTh		601	Aklin
Mu 154	Dances and their Historic Importance from Bach to Gershwin	3	A	10	MWF		601	Aklin
<b>NURSING</b>								
N 123	Diet Kitchen Practice.....	4	A		Prov. Clinical Unit			Sr. Gertrude
N 124	Medical and Surgical Nursing I	10	A		Prov. Clinical Unit			Adams & Hutchins
N 126	Operating Room Nursing.....	6	A		Prov. Clinical Unit			Lindner
N 130	Trends in Nursing.....	3	A		Prov. Clinical Unit			Hutchins
N 131	Med. & Surgical Nursing IV.....	5	A		Prov. Clinical Unit			Lindner
N 133	Med. & Surgical Nursing V.....	5	A		Prov. Clinical Unit			Adams & Hutchins
N 134	Pharmacy I.....	3	A		Prov. Clinical Unit			Heinemann
N 136	Seminar.....	3	A		Prov. Clinical Unit			Adams
N 139	Prin. Ped. Nursing.....	10	A		Prov. Clinical Unit			Abhold
N 140	Com. Dis. Nursing.....	3	A		Prov. Clinical Unit			Abhold
N 156	Ward Administration.....	10	A		Prov. Clinical Unit			Sr. Philias
N 350	Prin. Commun. Nursing.....	3	A		Affiliation			Fisher
N 351	Commun. Nursing Pract.....	3	A		Affiliation University			of Washington
Th 110	Christian Perfection.....	2	A		Prov. Clinical Unit			Lindekugel
<b>NURSING EDUCATION</b>								
NE 154	Field Experience.....	4	A		Arr. Daily	Prov.		Walsh
NE 155	Seminar in Teaching.....	2	A	1	TTh	203		Walsh
<b>ROTC MILITARY SCIENCE</b>								
MS 34	Summer Camp.....	3	A		(For advanced course students only)			Aberdeen, Md.
<b>PHILOSOPHY</b>								
Pl 1	Logic.....	5	A	9	Daily		119	O'Callaghan
Pl 1	Logic.....	5	B	10	Daily		119	Harrington
Pl 60	Philosophy of Being.....	3	A	9	MWF		323	Toulouse
Pl 60	Philosophy of Being.....	3	B	10	MWF		403	McCusker
Pl 101	Philosophy of God.....	3	A	9	MWF		501	Reidy
Pl 101	Philosophy of God.....	3	B	11	MWF		403	McCusker
Pl 150	General Ethics.....	5	A	9	Daily		118	Bussy
Pl 150	General Ethics.....	5	B	10	Daily		124	Bussy
Pl 150	General Ethics.....	5	C	10-12	Daily	1	1E	Wright
Pl 151	Special Ethics.....	5	A	10	Daily		409	Toulouse
Pl 151	Special Ethics.....	5	B	11	Daily		400	Reidy
Pl 151	Special Ethics.....	5	C	8-10	Daily	1	1E	Murphy
Pl 180	History of Ancient Philosophy.....	5	A	8	Daily		211	O'Callaghan
Pl 195	Phil. Problems in Psychology.....	5	A	9	Daily		204	Royce
<b>PHYSICS</b>								
Ph 1	General Physics, Mechanics.....	5	A	9	MTWTF		22	Drahmann
Ph 3	General Physics, Heat & Light.....	5	A	8	MTWTF		22	Luger
<b>POLITICS</b>								
Pls 101	History of Political Thought.....	5	A	8	Daily		212	LaCugna
Pls 111	U. S. Constitutional History.....	5	A	9	Daily		212	LaCugna
Pls 131	Government and Business.....	5	A	10	Daily		402	Volpe
Pls 133	Government and Foreign Trade.....	5	A	8	Daily		410	Metcalfe
Pls 185	Statistics.....	5	A	8	Daily		403	Tronca
<b>PSYCHOLOGY</b>								
Psy 1	Psychology.....	5	A	8	Daily		601	Guppy
Psy 165	Psychology of Character.....	3	A	8	Daily	2	118	Goodwin
Psy 170	Psychoses and Neuroses.....	3	A	8	Daily	2	123	McGoldrick
Psy 177	Adolescent Psychology.....	3	A	8	Daily	2	204	Royce
Psy 178	Child Psychology.....	3	A	8	Daily	1	222	McGoldrick
Psy 180	Tests & Measurements.....	5	A	10	Daily		404	Guppy
Psy 185	Statistics.....	5	A	8	Daily		403	Tronca
Psy 195	Philosophical Problems in Psych.....	5	A	9	Daily		204	Royce
<b>SECRETARIAL STUDIES</b>								
SS 16	Shorthand, Beginning.....	5	A	8	Daily		224	Kittleman
SS 17	Shorthand, Intermediate.....	5	A	11	Daily		210	Kittleman
SS 18	Shorthand, Advanced.....	5	A	11	Daily		210	Staff
SS 20	Typing, Beginning.....	3	A	10	Daily		210	Kittleman
SS 21	Typing, Intermediate.....	3	A	10	Daily		210	Staff
SS 22	Typing, Advanced.....	3	A	10	Daily		210	Staff

Course No.	Description	Credits	Sec.	Hour	Day	Session	Room	Instructor
------------	-------------	---------	------	------	-----	---------	------	------------

### SOCIOLOGY

Sc 1	Introductory Sociology.....	5	A	9	Daily	124	Goodwin
Sc 5	Social Problems.....	5	A	8	Daily	220	Younglich
Sc 34	Statistics.....	5	A	8	Daily	403	Tronca
Sc 159	Juvenile Delinquency.....	5	A	11	Daily	220	Goodwin
Sc 162	Sociology of Child Development	5	A	10	Daily	322	Younglich

### SPEECH

Sph 40	Speech Essentials.....	5	A	9	Daily	202	Gilmore
Sph 40	Speech Essentials.....	5	B	10	Daily	219	Gilmore

### THEOLOGY

Th 41	Freshman Theology I	2	A	8	MW	412	Lindekugel	
Th 41	Freshman Theology I	2	B	9	TTh	319	Lindekugel	
Th 43	Freshman Theology II	2	A	8	TTh	412	Lindekugel	
Th 43	Freshman Theology II	2	B	9	MW	319	Lindekugel	
Th 101	Sophomore Theology III	2	A	10	TTh	8E	Brady	
Th 101	Sophomore Theology III	2	B	11	MW	119	Brady	
Th 103	Sophomore Theology IV	2	A	10	MW	8E	Brady	
Th 103	Sophomore Theology IV	2	B	11	TTh	119	Brady	
Th 121	Junior Theology V	2	A	10	MWF	1	21	Patterson
Th 123	Junior Theology VI	2	A	11	MWF	1	118	Patterson
Th 123	Junior Theology VI	2	B	8	TTh	223	Brady	
Th 141	Senior Theology VII	2	A	8	TTh	320	Soreghan	
Th 141	Senior Theology VII	2	B	9	MW	224	Soreghan	
Th 143	Senior Theology VIII	2	A	8	MW	320	Soreghan	
Th 143	Senior Theology VIII	2	B	9	TTh	224	Soreghan	

Note: All Freshmen beginning in the fall of 1952 are required to take Theology 41 and 43 during their Freshman year.

The following comparison between the new and the old arrangement of Theology courses is given to facilitate the registration of those students who have fulfilled part of their Theology requirements under the old arrangement.

#### NEW BULLETIN

Th 41	Freshman Th I (Life of Christ)
Th 43	Freshman Th II (Apologetics)
Th 101	Sophomore Theology III (Dog. Th. Part I)
Th 103	Soph. Theology IV (Dog. Th. Part II)
Th 121	Junior Th V (Dog. Th. Part III)
Th 123	Junior Th VI. (Th. of the Mass)
Th 141	Senior Th VII (Moral Theology)
Th 143	Senior Th VIII (Marriage Guidance)

#### OLD BULLETIN

Th 102—Fundamental Theology
Th 102—Fundamental Theology
Th 104—Dogmatic Theology
Th 104—Dogmatic Theology
No equivalent
Th 160—Mass and Sacraments
Th 107—Moral Theology
No equivalent

### LABORATORY SCHEDULE

#### BIOLOGY

Course No.	Description	Lecture	Lab. Sec.	Day	Hour
B1 20	Photomicrography.....	T-1	A	T	1
B1 40	Anatomy (Arts).....	MWF-8	A	TTh	8-9:30
			B	T	1-4
B1 41	Physiology (Arts).....	MWF-11	A	TTh	10-11:30
			B	T	1-4
B1 145	Entomology.....	MWF-9	A	TTh	8-10

#### CHEMISTRY

Ch 1	General Inorganic Chem.....	MWF-8	A	TTh	8-10
Ch 2	General Inorganic Chem.....	MWF-10	A	TTh	10-12
Ch 23	Qual. Anal.....	MTTh-11	A	WF	10-12
Ch 111	Quant. Anal.....	TTh-10	A	MWF	10-12
Ch 160	Biochemistry.....	MWF-10	A	TTh	10-12
Ch 180	Physical Chemistry.....	MWF-9	A	Th	8-10

#### PHYSICS

Ph 1	Gen. Physics.....	MTWF-9	A	Afternoons	1-3
Ph 3	Gen. Physics.....	MTWF-8	A	to be arranged	
				Afternoons	1-3
				to be arranged	

### OF SPECIAL INTEREST

The Gregorian Institute of America has made most elaborate plans for the observance of the 50th Anniversary of the world-famous MOTU PROPRIO of Blessed Pius X. The Institute has planned a minimum of 50 SUMMER SESSIONS in Chant, Liturgy & Choral Technique. These are being offered as the ONE of many means to correct abuses through education and a deeper appreciation of the place of music at church services. The Institute, through its Short Sessions, goes directly to the person in search of knowledge...

The following dates are scheduled: July 20 through July 24, 1:00 to 5:00 p.m., Room 601.  
 1:00-2:15 p.m.—Gregorian Chant: Rev. Ethelbert Thibault, P.S.S., Ph.D., S.T.D., Choirmaster of the Sulpician Seminary in Montreal.  
 2:30-3:45 p.m.—Choral Technique: Mr. Ralph Jusko, Publication Director of the Gregorian Institute of America.  
 4:00-5:00 p.m.—Discussion Period: Students and Faculty.

## Summer Quarter Calendar—1953

Registration Begins .....	June 1
Official Registration Closes .....	June 11
Classes Begin .....	June 15
First Session Ends .....	July 10
Second Session Begins .....	July 13
Last Day to Add a Course:	
First Session .....	June 16
Full Quarter .....	June 19
Second Session .....	July 14
Comprehensive and Language Examination for M.A. ....	June 24
Final Examinations for First Session .....	July 10
Final Examinations for Full Quarter .....	August 13-14

**EVENING DIVISION**—A limited schedule of evening division courses will be offered during the summer session. A separate program of studies can be obtained by writing to the registrar.

**HOUSING**—On campus living quarters are available to all students. For the Summer Quarter, one of the residence halls will be reserved for Sisters. Two meals a day and brunch on Sunday will be served. The fee for board and room for the Summer Quarter is \$130.00. For reservations write Mrs. Marie Leonard, Seattle University.

**CAFETERIA**—The cafeteria will remain open from 7:15 a.m. to 2:00 p.m. during the Summer Quarter. A complete hot meal is served at lunch.

**EMPLOYMENT**—On campus, a full-time placement bureau serves as a clearing-house between employers and prospective student employees. Seattle University's proximity to downtown Seattle enables convenient transportation for employed students.

**LIBRARY FACILITIES**—The library will be open on all class days from 8:00 a.m. to 5:30 p.m. and from 6:30 p.m. to 9:00 p.m. (except Friday evening), and on Saturdays from 9:00 a.m. to 4:00 p.m. The main Seattle Public Library is nine blocks from the university.

**VETERANS' INFORMATION**—Seattle University is approved by the State Board of Education for Veterans' Training. Men and women who are in the military service after June, 1950 may be eligible for Education benefits under Public Law 550, 82nd Congress, the Korean Veterans Bill. World War II veterans who were discharged from military service less than four years ago are still eligible for Public Law 346, 78th Congress, the World War II G.I. Bill. World War II veterans whose schooling was interrupted by recall to active duty may be eligible to continue under Public Law 346 and should contact the Veterans Administration concerning such eligibility before starting under Public Law 550.

Further information can be obtained by contacting the Office of the Veterans Coordinator on the campus.

**TEACHER TRAINING**—Seattle University's teacher-training programs have been approved and accepted by the State of Washington as qualifying students for the teaching certificates as granted by the State Department of Public Instruction.

The School of Education confers the degree Bachelor of Arts, A.B. with a major in education or a major selected from the arts or sciences.

The School of Education also offers courses on the graduate level leading toward the Master of Arts in Education and the Master of Education.

**RECREATION**—Long known for its scenic beauty, Seattle offers the unlimited beauties of the Cascades, Olympics, Mt. Rainier, Puget Sound and Lake Washington. Situated in the heart of Seattle, Seattle University offers easy access to ideal swimming, sailing, fishing, and within a few minutes from the campus you will find public beaches, the Seattle Art Museum, The Charles and Emma Frye Museum, the Woodland Park Zoo, summer park concerts—all part of this Northwest vacation land.



*Seattle University*

BROADWAY AND MADISON

SEATTLE 22, WASHINGTON

Sec. 34.65 [e], P. L. & R.

U. S. POSTAGE

**PAID**

SEATTLE, WASH.

Permit No. 2783