

1952

1952 Bulletin of Information - Summer School

Seattle University

Follow this and additional works at: <http://scholarworks.seattleu.edu/bulletinofinformation>

Recommended Citation

Seattle University, "1952 Bulletin of Information - Summer School" (1952). *Bulletin of Information*. 44.
<http://scholarworks.seattleu.edu/bulletinofinformation/44>

This Bulletin is brought to you for free and open access by ScholarWorks @ SeattleU. It has been accepted for inclusion in Bulletin of Information by an authorized administrator of ScholarWorks @ SeattleU.

SEATTLE UNIVERSITY
Summer School
1952

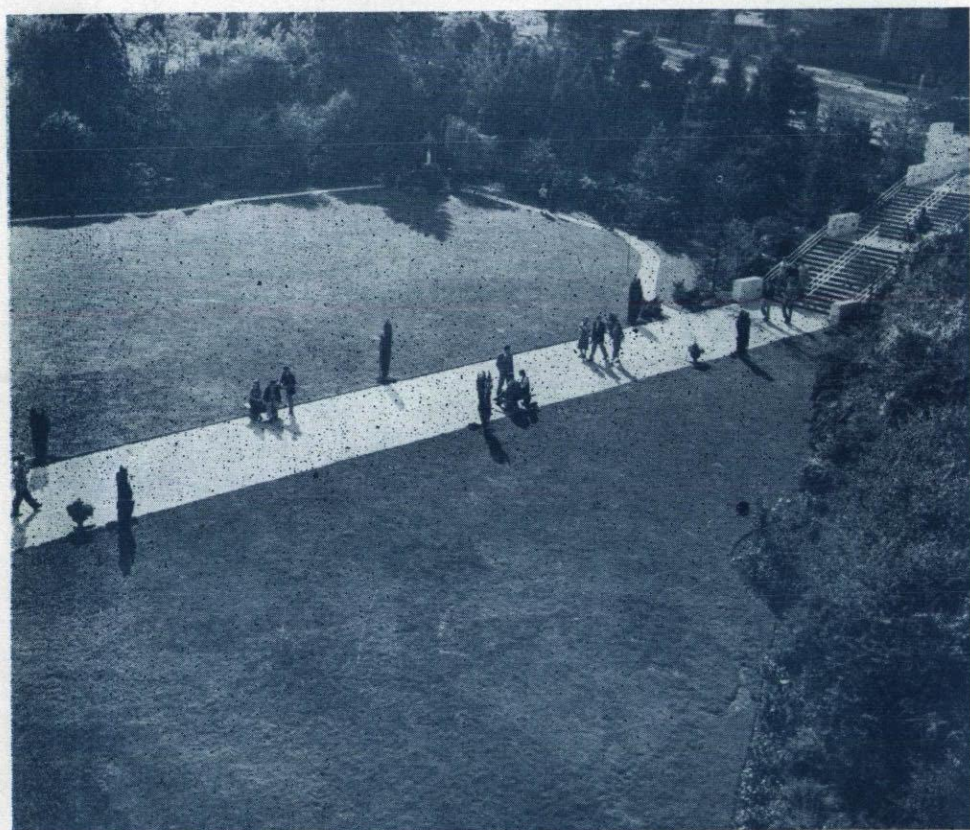

900 Broadway
Seattle 22, Washington
CApitol 9400

FIRST SESSION

June 16—July 15

SECOND SESSION

July 16—August 14

Summer Quarter Calendar—1952

Registration Begins	June 2
Official Registration Closes.....	June 12
Classes Begin	June 16
Last Day to Register for Summer Quarter.....	June 21
Comprehensive and Language Examination for M.A.....	June 24
Independence Day—No Classes.....	July 4
Final Examinations for Half Session.....	July 15
Second Session Begins.....	July 16
Final Examinations for Full Session.....	August 13-14

GENERAL INFORMATION

LATE REGISTRATION—Students registering after June 21 will be charged a fee of \$1.00 for the first day of classes and 50 cents for each additional day. No student will be permitted to register after the first week of instruction.

APPLICATION FOR ADMISSION—Admission to the summer session is granted NEW STUDENTS upon the presentation of a uniform application blank, which should be filed with the registrar as far in advance as possible, preferably by the first of June. Freshmen not presenting satisfactory entrance credentials must pass an examination in subjects so chosen as to satisfy specific admission requirements.

COLLEGE TRANSFER STUDENTS—Must file a certificate of honorable dismissal from the college attended and an official transcript of all college credits.

TRANSIENT STUDENTS—Students who wish to attend the Summer Quarter only, and who give evidence of being prepared to resume college work will be accepted without the necessity of filing complete credentials. Students entering directly from high school are not eligible for transient standing.

REGISTRATION—Upon receipt of a NEW STUDENT'S completed application blank, the registrar notifies him of his acceptance or rejection. If accepted, the new student may register a month prior to the beginning of the quarter. Students who have not chosen their major field of study should consult the Dean of Faculties who will assist them in the selection of their courses. Registration is not complete until the student has received class admittance permits from the office of the treasurer.
Reg stration for all students from June 2 to June 21 inclusive.

TUITION AND FEES—Fees and tuition are due and payable at the time of registration.

Tuition (10 to 15 quarter hours of instruction).....	\$70.00
Tuition per quarter hour over 15 hours.....	7.00
Tuition per quarter hour less than 10 hours.....	7.00
Registration fee.....	2.50
Library fee	3.50
Student body fee.....	3.00
Matriculation fee (Payable by new students).....	5.00
Special examination fee.....	2.50
Graduation fee.....	15.00
Laboratory fees for science courses—Charges vary from.....	\$ 1.00 to 10.00
Laboratory fees for engineering courses.....	\$10.00 to 12.00
Laboratory fee for secretarial studies.....	5.00
Auditor's fee per quarter hour.....	7.00

LECTURE SCHEDULE

Course No.	Description	Credits	Sec.	Hour	Day	Session	Room	Instructor
BIOLOGY								
BL 20	Photomicrography.....	2	A	1	T		32	Schmid
BL 40	Anatomy (Arts).....	5	A	11	MWF		32	Courchene
BL 41	Physiology (Arts).....	5	A	8	MWF		32	Courchene
BL 51	Physiology (Science).....	5	A	9	MWF		32	Schmid
BL 105	Histology.....	5	A	10	MWF		32	Schmid
BL 230	Entomology (Graduate).....	4	A	Arrg.			32	Staff
CHEMISTRY								
Ch 1	General Inorganic Chemistry.....	5	A	8	MWF		223	Podbielancik
Ch 2	General Inorganic Chemistry.....	5	A	10	MWF		223	Marshall
Ch 12	General Chemistry.....	5	A	11	MWF		205	Beezer
Ch 23	Elementary Qualitative Analysis.....	5	A	11	MTTh		22	W. Carmody
Ch 111	Quantitative Analysis.....	5	A	10	TTh		223	Marshall
Ch 160	Biochemistry.....	5	A	9	MWF		223	Beezer
Ch 180	Physical Chemistry.....	5	A	9	MWF		21	W. Carmody
COMMERCE AND FINANCE								
CF 1	Economics, Principles of.....	5	A	9	Daily		123	McNaughton
CF 2	Economics, Principles of.....	5	A	8	Daily		410	McNaughton
CF 31	Principles of Accounting.....	5	A	10	Daily		319	Earl
CF 50	Statistics.....	5	A	9	Daily		404	Mykut
CF 60	Money and Banking.....	5	A	10	Daily		404	McLelland
CF 65	Accounting.....	5	A	10	Daily		412	Ross
CF 75	Corporation Finance.....	5	A	11	Daily		410	McNaughton
CF 80	Accounting, Intermediate I.....	5	A	9	Daily		322	Earl
CF 100	International Economics.....	5	A	9	Daily		410	Metcalfe
CF 115	Marketing.....	5	A	11	Daily		412	Mykut
CF 120	Investment and Security Analysis.....	5	A	8	Daily		409	McLelland
CF 125	Principles of Foreign Trade.....	5	A	11	Daily		404	Metcalfe
CF 129	Intermediate Accounting II.....	5	A	8	Daily		404	Ross
CF 136	History of Industrial Relations.....	5	A	9	Daily		403	Corrigan
CF 160	Business Cycles.....	5	A	10	Daily		403	Corrigan
CF 165	Advanced Money and Banking.....	5	A	11	Daily		403	McLelland
CF 170	Government and Business.....	5	A	8	Daily		403	Metcalfe
CF 175	Personnel Administration.....	5	A	10	Daily		410	Mykut
EDUCATION								
Ed 6b	Org. and Superv. Youth Groups.....	1	A	Arrg.	Arrg.	1	Arrg.	Foley
Ed 6a	Org. and Superv. Youth Groups.....	1	B	Arrg.	Arrg.	2	Arrg.	Foley
Ed 8	Basic Arts and Crafts.....	3	A	12	Daily	1	501	Darley
Ed 8	Basic Arts and Crafts.....	3	B	12	Daily	2	501	Darley
Ed 11	Aesthetics.....	2	B	8	MWF	2	204	Vachon
Ed 16	Art Appreciation.....	2	A	8	MWF	1	204	Vachon
Ed 30	Washington State Manual.....	0	A	Arrg.	Arrg.	1	Arrg.	Reas
Ed 30	Washington State Manual.....	0	B	Arrg.	Arrg.	2	Arrg.	Reas
Ed 43	Oil Painting.....	3	A	1-5	Th	1	402	Elshin
Ed 43	Oil Painting.....	3	B	1-5	Th	2	402	Elshin
Ed 50	Psychology of Learning.....	5	A	8	Daily		220	McGoldrick
Ed 55	Reading Clinic.....	0	A	1	Arrg.	1	203	Beeson
Ed 55	Reading Clinic.....	0	B	1	Arrg.	2	203	Beeson
Ed 70	Washington State History.....	3	A	10	Daily	1	202	Foley
PE 71	Folk Dancing—Sisters Only.....	1	A	2	M	1	Gym	Reuter
PE 71	Folk Dancing.....	1	B	2	M	2	Gym	Reuter
Ed 80*	World Survey of Geography.....	3	A	9	Daily		323	Reas
Ed 85*	Western Hemisphere.....	2	A	9	Daily		323	Reas
Ed 106	Use of School Libraries.....	3	A	9	Daily	1	321	Wharton
Ed 107	Elem. Classif. and Cataloging.....	3	A	8	Daily	1	323	Spencer
Ed 109	Classification and Cataloging.....	3	B	11	Daily	2	323	Spencer
Ed 110	Book Selection.....	3	B	9	Daily	2	321	Leavitt
Ed 111	Children's Literature.....	3	B	11	Daily	2	212	Leavitt
Ed 112	Adolescent Literature.....	3	B	1	Daily	2	212	Leavitt
Ed 130	Principles of Teaching.....	3	A	9	Daily	1	324	Schuck
Ed 132	Audio-Visual Aids.....	3	B	8	Daily	2	205	Lecture
Ed 133	General Arithmetic for Teachers.....	3	A	11	Daily	1	1E	Schuck
Ed 134**	Art Workshop, July 21-22-23-24-25.....	1	B	3-6	Daily	2	501	Heller
Ed 135-A	Special Methods of Art.....	2	B	12	T	2	203	Darley
Ed 135-E	Special Methods—Lang, Arts.....	2	A	3	T	1	203	Beeson
Ed 135-S	Special Methods—Social Studies.....	2	B	3	T	2	204	Reas
Ed 139	Reading Methods.....	3	B	11	Daily	2	203	Schuck
Ed 141	Cadet Teaching (Secondary).....	5-10	A	Arrg.	Arrg.		Arrg.	Foley
Ed 147	Children's Drama (Creative).....	3	B	9	Daily	2	202	Beeson
Ed 152	Elementary Workshop (Music).....	5	B	1-3	Daily	2	601	Houlahan

Course No.	Description	Credits	Sec.	Hour	Day	Session	Room	Instructor
Ed 158	Curriculum Construction.....	3	A	8	Daily	1	321	Babcock
Ed 160	Introduction to Guidance.....	3	A	10	Daily	1	220	Reas
Ed 170	Psychiatry for Teachers.....	3	B	9	Daily	2	212	McGoldrick
Ed 175	Psych. of Growth and Development.....	5	A	10	Daily		204	Snider
Ed 179	Psych. of Exceptional Child.....	5	A	11	Daily		12E	Lash
Ed 180	Tests and Measurements.....	5	A	8	Daily		210	Foley
Ed 190	Philosophy of Education.....	3	A	9	Daily	1	412	McGoldrick
Fd 195	History of Education.....	3	B	9	Daily	2	501	Lash
Ed 201	Methods of Educ. Research and Thesis Writing.....	5	A	10	Daily		12E	Beeson
Ed 205	Sem. in Prob. Elementary Education.....	3	A	8	Daily	1	211	Lecture
Ed 208	Sem. in Prob. Secondary Education.....	3	B	9	Daily	2	12E	Lecture
Ed 216***	Curriculum Workshop (Chr. Impact Engl.).....	3	B	11	Daily	2	321	Sr. Rosen
Ed 221	School Finance.....	3	A	9	Daily	1	12E	Lash
Ed 232	Elem. Sci. Methods Workshop.....	3	B	9	Daily	2	211	Schuck
Ed 240	Sem. in Elem. Administration.....	3	B	9	Daily	2	324	Lecture
Ed 242	Sem. in Sec. Administration.....	3	A	10	Daily	1	212	Staff
Ed 250	Sem. in Curriculum Construction (El.).....	3	A	9	Daily	1	202	Babcock
Ed 252****	Curriculum Workshops.....	2	B	1-5	MWF	2	220	Sr. Aquin (Aug. 4-6)
Ed 260	Seminar in Guidance.....	3	B	10	Daily	2	212	Foley
Ed 275	Seminar in Adoles. and Child Psychology.....	5	A	11	Daily		118	McGoldrick
Ed 300	Thesis Research Direction.....							Arrg. Arrg.

- *Both Ed. 80 and Ed. 85 must be taken as one 5-hour course.
 **Art Supplies for Ed. 134 will be provided free of charge by the Binney-Smith Co.
 Forty students required as minimum for this course. If credit is desired, one-hour credit may be had at regular tuition fees.
 ***Ed. 216 is a course especially adapted to Sisters and Catholic school needs, two hours per day July 21 through August 8, including two hours on Saturdays, July 26 and August 2.
 ****Curriculum Workshop, Supplements Sr. Judith's last summer's course. Social studies based on the Christian Social Living Series. One week 1-5 daily, August 4-8.

ENGLISH

En 1	Composition.....	5	A	8	Daily		202	Spiers
En 1	Composition.....	5	B	9	Daily		203	Spiers
En 1	Composition.....	5	C	11	Daily		324	Spiers
En 2	Composition.....	5	A	8	Daily		212	Hickey
En 2	Composition.....	5	B	9	Daily		220	Hickey
En 65	Wordsworth to the Present.....	5	A	8	Daily		322	Harrison
En 65	Wordsworth to the Present.....	5	B	9	Daily		210	McInerney
En 65	Wordsworth to the Present.....	5	C	10	Daily		322	Vachon
En 64	Beowulf to Wordsworth.....	5	A	11	Daily		322	Camody
En 75	Introduction to Literature.....	5	A	8	Daily		321	McInerney
En 75	Introduction to Literature.....	5	B	11	Daily		220	McInerney
En 97	World Literature, Dante.....	5	A	9	Daily		204	LaMotta
En 135	Shakespeare's Comedies.....	5	A	10	Daily		205	Camody
En 176	Victorian Literature (Cath. Lit. Revival).....	5	A	9	Daily		205	Harrison
En 203	History Theory of Criticism.....	5	A	11	Daily		204	Hickey

HISTORY

Hs 2	Western Civ. 1095-1648.....	3	A	9	MWF		224	Conway
Hs 3	Western Civ. since 1648.....	5	A	9	Daily		219	Donovan
Hs 3	Western Civ. since 1648.....	5	B	10	Daily		118	Nichols
Hs 111	U.S. Const. History.....	5	A	8	Daily		203	LaCugna
Hs 115	Top. History of United States.....	5	A	10	Daily		224	Conway
Hs 154	Europe 1763-1848.....	5	A	10	Daily		219	Donovan
Hs 179	United States 1829-1877.....	2	A	9	TTh		224	Conway
Hs 280	Seminar United States History.....	5	A	11	Daily		224	Conway

JOURNALISM

Jr 104	Advertising.....	5	A	11	Daily		202	Giblin
--------	------------------	---	---	----	-------	--	-----	--------

LANGUAGES

Fr 3	Intermediate, French.....	5	A	10	Daily		321	Logan
Fr 4	Intermediate, French.....	5	A	10	Daily		321	Logan
Fr 70	French Conversation and Comp.....	5	A	11	Daily		223	Logan
Gr 3	Intermediate, German.....	5	A	9	Daily		222	Flajole
Gr 4	Intermediate, German.....	5	A	9	Daily		222	Flajole
Gr 110	Classic German Lytic.....	5	A	10	Daily		210	Flajole
Lat I	Latin, Elementary.....	5	A	10	Daily		203	McCusker
Sp 3	Intermediate, Spanish.....	5	A	9	Daily		402	Staff
Sp 4	Intermediate, Spanish.....	5	A	9	Daily		402	Staff

Course No.	Description	Credits	Sec.	Hour	Day	Session	Room	Instructor
Sp 130	The Epic, Lyric and Mystic Poetry, Spain.....5	A	11	Daily			8E	LaMotta
MATHEMATICS								
Mt 2	Algebra.....5	A	9	Daily			8E	McNulty
Mt 3	Trigonometry.....5	A	10	Daily			10E	Gaffney
Mt 6	Analytic Geometry.....5	A	9	Daily			2E	Wood
Mt 7	Algebra.....5	A	9	Daily			10E	Gaffney
Mt 91	Calculus, Differential.....5	A	10	Daily			2E	Wood
Mt 92	Calculus, Integral.....5	A	10	Daily			8E	McNulty
ROTC MILITARY SCIENCE								
MS 1	1st Year Basic (1st Quarter).....2	A	11	Daily	1*			Armory Staff
MS 2	1st Year Basic (2nd Quarter).....2	A	11	Daily	2*			Armory Staff
MS 10	Summer Camp.....3	A for Adv. Course Students only						Aberdeen Md.
MS 1	Unit Training (Day and Hour to be arranged 2½ hrs. one day per week).					1		
Ms 2	Unit Training (Day and Hour to be arranged 2½ hrs. one day per week).					1		
*Courses are restricted to students who have completed MS 3 Spring Quarter.								
MUSIC								
Mu 14	Music Orientation.....3	A	11	MWF			601	Aklin
Mu 15a	Elementary Harmony.....1	A	9	M-Th	1		601	Aranyi
Mu 43	Chorus Workshop.....1	A	9-11	W			601	Pitzer
Mu 101a	Advanced Harmony.....1	A	9	TF	1		601	Aklin
Mu 129a	Chamber Music for All Instruments.....1	A	9	MTh	1		400	Aranyi
Mu 129a	Chamber Music for All Instruments.....1	A	10	TTh	1		400	Aranyi
Mu 131	Orchestra.....1	A	11	MTh	1		400	Aranyi
Mu 148a	Symphony and Tone Poems of Berlioz, Liszt, Tchaikowsky, Strauss.....1	A	10	W	1		601	Aklin
Mu 152	Study Complete Verdi Operas.....1	A	11	TTh			601	Aklin
Mu 171a	Sight Reading for Advanced Instrument.....1	A	11	TF	1		400	Aranyi
NURSING								
N 124	Medical and Surgical Nursing I.....10	A				Prov. Clinical Unit		{ Adams Hutchins Lindner
N 126	Medical and Surgical Nursing III.....10	A				Prov. Clinical Unit		{ Sr. Gertrude Staff
N 127	Tuberculosis Nursing.....5	A				Walla Walla, V.A.		Cyra
N 128	Obstetrical Nursing.....10	A				Prov. Clinical Unit		American Lake W.A.A.
N 129	Psychiatric Nursing.....10	A				Prov. Clinical Unit		Staff
N 130	Trends.....3	A				Prov. Clinical Unit		La Chapelle
N 131	Medical and Surgical Nursing IV.....5	A				Prov. Clinical Unit		La Chapelle
N 133	Medical and Surgical Nursing V.....5	A				Prov. Clinical Unit		{ Adams & Hutchins
N 136	Seminar in Nursing.....4	A				Prov. Clinical Unit		{ Hutchins & Adams
N 138	Professional Adjustment II.....3	A				Prov. Clinical Unit		Adams
N 139	Pediatric Nursing.....10	A				Prov. Clinical Unit		Abhold
N 140	Communicable Disease Nursing.....3	A				Prov. Clinical Unit		Hutchins
N 156	Ward Administration.....5	A				Prov. Clinical Unit		Filer
N 157	Senior Nursing Practice.....4	A				Prov. Clinical Unit		{ Hutchins, Adams, La Chapelle
NURSING EDUCATION								
NE 154	Field Experience.....4	A	Arrg.	Arrg.	Prov. Cl. Unit	Walsh		
NE 155	Seminar in Teaching.....2	A	Arrg.	Arrg.	Prov. Cl. Unit	Walsh		
NE 156	Ward Administration.....3	A	12	Daily	2	211	Walsh	
NE 167	Principles of Public Health Nursing.....3	A	9	Daily	1	212	Fisher	
PHILOSOPHY								
Pl 1	Logic.....5	A	9	Daily			119	O'Callaghan
Pl 1	Logic.....5	B	10	Daily			119	O'Callaghan
Pl 60	Philosophy of Being.....3	A	9	MWF			320	Toulouse
Pl 60	Philosophy of Being.....3	B	11	MWF			409	McCusker
Pl 101	Philosophy of God.....3	A	9	MWF			409	McCusker
Pl 101	Philosophy of God.....3	B	11	MWF			501	Reidy
Pl 150	General Ethics.....5	A	8	Daily			1E	Harrington
Pl 150	General Ethics.....5	B	10	Daily			320	Harrington
Pl 151	Special Ethics.....5	A	10	Daily			501	Reidy
Pl 151	Special Ethics.....5	B	8	Daily			319	Toulouse

Course No.	Description	Credits	Sec.	Hour	Day	Session	Room	Instructor
------------	-------------	---------	------	------	-----	---------	------	------------

POLITICAL SCIENCE

Pls 1	Survey of Politics.....	3	A	11	MWF		320	LaCugna
Pls 101	History of Political Thought.....	3	A	10	MWF		324	LaCugna
Pls 102	History of American Political Thought.....	2	A	10	TTh		324	LaCugna
Pls 111	United States Constitutional.....	5	A	8	Daily		203	LaCugna
Pls 120	Public Administration.....	2	A	11	TTh		320	LaCugna

PHYSICS

Phys 1	General Physics, Mechanics.....	5	A	10	MTWF		22	Drahman
Phys 2	General Physics, Electricity.....	5	A	8	MTWF		22	Luger
Phys 71*	Physics for Non-Science Students.....	5	A	9	MTWF		22	Drahman
Phys 130	Cosmic Rays.....	3	A	10	MTTh		21	Luger
Phys 141	Health Physics.....	3	A	11	MWF		21	Luger

PSYCHOLOGY

Psy 1	Psychology.....	5	A	8	Daily		124	Kaufmann
Psy 1	Psychology.....	5	B	10	Daily		123	Kaufmann
Psy 50	Psychology of Learning.....	5	A	8	Daily		220	McGoldrick
Psy 168	Mental Hygiene and Per. Adjustment.....	5	A	11	Daily		212	Snider
Psy 170	Outlines of Psychiatry.....	3	A	9	Daily	2	210	McGoldrick
Psy 175	Child and Adolescent Psychology.....	5	A	10	Daily		204	Snider
Psy 179	Psychology of Exceptional Child.....	5	A	11	Daily		12E	Lash
Psy 180	Tests and Measurements.....	5	A	8	Daily		210	Foley

SECRETARIAL STUDIES

SS 16	Beginning Shorthand.....	5	A	10	Daily		409	Rooney
SS 18	Advanced Shorthand and C.S. Dictation.....	5	A	11	Daily		402	Rooney
SS 20	Beginning Typing.....	5	A	9	Daily		600	Rooney
SS 22	Advanced Typing.....	3	A	8	Daily		600	Rooney

SOCIOLOGY

Sc 1	Introductory, Sociology.....	5	A	9	Daily		124	Goodwin
Sc 5	Social Problems.....	5	A	8	Daily		224	Yourglic
Sc 106	Social Structure of the United States.....	5	A	11	Daily		222	Goodwin
Sc 156	Criminology.....	5	A	10	Daily		222	Yourglic

SPEECH

Sph 40	Introductory Speech.....	5	A	9	Daily		118	Gilmore
Sph 40	Introductory Speech.....	5	A	10	Daily		124	Gilmore

THEOLOGY

Th 3	Foundations of Natural Religion.....	2	A	9	TTh		320	Brady
Th 3	Foundations of Natural Religion.....	2	B	11	TTh		205	Brady
Th 102	Fundamental Theology.....	3	A	8	MWF		118	Lindekugel
Th 102	Fundamental Theology.....	3	B	10	MWF		323	Lindekugel
Th 104	Dogmatic Theology.....	3	A	9	MWF		1E	Brady
Th 104	Dogmatic Theology.....	3	B	11	MWF		319	Brady
Th 107	Moral Theology.....	2	A	8	TTh		223	Soreghan
Th 107	Moral Theology.....	2	B	9	MWF	1	501	Soreghan
Th 110	Christian Perfection.....	2	A	8	TTh		118	Lindekugel
Th 110	Christian Perfection.....	2	B	10	TTh		323	Lindekugel
Th 110	Christian Perfection.....	2	C	11	MWF	1	219	Lindekugel
Th 160	Theology of the Mass.....	2	A	9	TTh		409	Soreghan
Th 160	Theology of the Mass.....	2	B	10	MWF	1	1E	Soreghan
Th 160	Theology of the Mass.....	2	C	11	TTh		219	Soreghan

LABORATORY SCHEDULE

BIOLOGY		Ch 23	(Lect MTTh 11)	(Lab WF 10-12)
BL 20	(Lect 1 T)	Ch 111	(Lect TTh 10)	(Lab MWF 10-12)
BL 40	(Lect MWF 11)	Ch 160	(Lect MWF 9)	(Lab TTh 8-10)
BL 41	(Lect MWF 8)	Ch 180	(Lect MWF 9)	(Lab TTh 8-10)
	(Lab A T 1-4)			
	(Lab B TTh 8-10)			
BL 51	(Lect MWF 9)			
BL 105	(Lect MWF 10)			
BL 230	(Lect Arranged)			
	(Lab Arrg.)			
CHEMISTRY		PHYSICS		
Ch 1	(Lect MWF 8)	Phys 1	(Lect MTWF 10)	(Lab MF 1-4)
Ch 2	(Lect MWF 10)			One afternoon to be arranged
Ch 12	(Lect MWF 11)	Phys 2	(Lect MTWF 8)	(Lab MF 1-4)
	(Lab TTh 8-10)			One afternoon to be arranged
	(Lab TTh 10-12)	Phys 71	(Lect MTWF 9)	(Lab Arrg.)
	(Lab TTh 10-12)	Phys 130	(Lect MTTh 10)	(No Laboratory)
		Phys 141	(Lect MWF 10)	(No Laboratory)

OF PERSONAL INTEREST

EVENING DIVISION — For the first time in the history of the university, a full schedule of evening division courses will be offered during the summer session. A separate program of studies for the night school can be obtained by writing the Registrar.

HOUSING: On campus living quarters are available to all students. For the Summer Quarter, one of the residence halls will be reserved for Sisters. Two meals a day and brunch on Sunday will be served. The fee for board and room for the Summer Quarter is \$130.00. For reservations write Mrs. Marie Leonard, Seattle University.

CAFETERIA: The cafeteria will remain open from 7:15 a.m. to 2:00 p.m. during the Summer Quarter. A complete hot meal is served at lunch. Meal tickets may be purchased.

EMPLOYMENT: On campus, a full-time placement bureau serves as a clearing-house between employers and prospective student employees. Seattle University's proximity to downtown Seattle enables convenient transportation for employed students.

LIBRARY FACILITIES: The library will be open on all class days from 8:00 a.m. to 5:30 p.m. and from 6:30 p.m. to 9:00 p.m. (except Friday evening), and on Saturdays from 9:00 a.m. to 4:00 p.m. The main Seattle Public Library is only nine blocks from the school.

VETERAN'S INFORMATION: THE DEADLINE FOR G.I. BENEFITS IS JULY 25, 1951.

Veterans desiring to initiate educational benefits must apply for and be in actual attendance before July 25, 1951, or at a date four years after their discharge, whichever is later. Veterans discharged after July 25, 1947, must initiate training within four years after date of discharge. For these veterans, the deadline for beginning training would be after July 25, 1951.

TEACHER TRAINING: Seattle University's teacher-training programs have been approved and accepted by the State of Washington as qualifying students for the three teaching certificates: the Standard Elementary, the Standard Secondary, and the General Certificate.

The School of Education confers the degree Bachelor of Arts, A.B. with a major in education or a major selected from the arts or sciences.

The School also offers a fifth year program of graduate work leading to either the Master of Arts or the Master of Education degrees.

RECREATION: Long known for its scenic beauty, Seattle offers the unlimited beauties of the Cascades, Olympics, Mount Rainier, Puget Sound and Lake Washington. Situated in the heart of Seattle, Seattle University offers easy access to ideal swimming, sailing, sight-seeing tours and within a few minutes from the campus you will find public beaches, city parks, art museums, summer park concerts—all part of this Northwest vacation land.

Seattle University

900 Broadway

SEATTLE 22, WASHINGTON

Sec. 34.66, P. L. & R.

U. S. POSTAGE

PAID

SEATTLE, WASH.

Permit No. 2783