

1937

1937-38 Seattle College Bulletin of Information

Seattle College

Follow this and additional works at: <http://scholarworks.seattleu.edu/bulletinofinformation>

Recommended Citation

Seattle College, "1937-38 Seattle College Bulletin of Information" (1937). *Bulletin of Information*. 22.
<http://scholarworks.seattleu.edu/bulletinofinformation/22>

This Bulletin is brought to you for free and open access by ScholarWorks @ SeattleU. It has been accepted for inclusion in Bulletin of Information by an authorized administrator of ScholarWorks @ SeattleU.

Bulletin of Information

1937

SEATTLE COLLEGE

1938

NEW SERIES No. 1

SEATTLE, WASHINGTON

TABLE OF CONTENTS

General Information	6-9
Courses	9-22
Curricula	22-25
Requirements for Graduation.....	25
Degrees Granted	26
Complete Registration	27

ACADEMIC CALENDAR

1937-1938

Spring Quarter

Instructions Begin.....	March 22—Monday
Commencement Exercises.....	June 4—Friday

Summer Quarter

Registration	June 14—Monday
Close of Summer School.....	August 2—Monday

Autumn Quarter 1937

Registration	Sept. 20-21
Classes begin.....	Sept. 22
Thanksgiving Vacation.....	Nov. 25
Classes resumed.....	Nov. 29
Seattle College Night	Dec. 22

Winter 1938

Classes resume.....	Jan. 3
Washington's Birthday.....	Feb. 22
Quarterly Exams.....	March 17-18

Spring 1938

Instruction begins.....	March 21
Graduation	June 3

ADMINISTRATION

THE BOARD OF TRUSTEES

1937-1938

FRANCIS E. CORKERY, S. J.

President

PETER J. HALPIN, S. J.

RAYMOND L. NICHOLS, S. J.

JAMES B. MCGOLDRICK, S. J.

FRANCIS J. LOGAN, S. J.

STANLEY J. PADDEN, LL. B.

Legal Adviser

CHARLES P. MORIARTY, LL. B.

*Legal Adviser*THE CORPORATE TITLE
"SEATTLE COLLEGE"

ADMINISTRATIVE OFFICERS

1937-1938

FRANCIS E. CORKERY, S. J.

President

PETER J. HALPIN, S. J.

Vice-President

JAMES B. MCGOLDRICK, S. J.

Dean of Studies

FRANCIS DE P. SANSONE, S. J.

Chaplain

FREDERICK SIMONEAU, S. J.

Librarian

BLANCHE PERUSSE

Registrar

COMMITTEE ON DEGREES

Francis E. Corkery, S. J., M. A., Ph. D.	Chairman
James B. McGoldrick, S. J., M. A., Ph. D.	Education
Daniel J. Reidy, S. J., M. A., Ph. D.	Philosophy
Paul E. McLane, A. B., M. A.	English
F. W. Franz, B. S., M. D., D. Sc.	Science
Raymond L. Nichols, S. J., M. A., Ph. D.	History
Clifford Carroll, S. J., M. A.	Business Administration
Howard Raber, S. J., M. Sc.	Mathematics
Robert P. Dachy, S. J., A. B., M. A.	Languages

DEPARTMENTS AND SCHOOLS

James B. McGoldrick, S. J., M. A., Ph. D.	Education and Psychology
Howard Raber, S. J., M. Sc.	Mathematics
Daniel J. Reidy, S. J., M. A., Ph. D.	Philosophy
F. W. Franz, B. S., M. D., D. Sc.	Anatomy
Raymond L. Nichols, S. J., M. A., Ph. D.	History
Maurice Meagher, S. J., Ph. D.	Sociology
Clifford Carroll, S. J., M. A.	Business Administration
Sister John Gabriel, R. N., M. A.	Department of Nursing
Gerald Renant Beezer, S. J., M. A., M. Sc.	Chemistry
Paul E. McLane, A. B., M. A.	English

FACULTY

Adams, Albert	Trumpet
Aklin, Walter (Zurich Conservatory of Music).....	Music
Armstrong, Francis	Violin
Austin, Gertrude	Piano
Beezer, Gerald, R., S. J., M. A., M. Sc.....	Chemistry
Bischoff, Adolph, S. J., M. A.....	English
Boardman, Ella	Voice
Braker, Thelma, R. N., B. S.....	Instructing Supervisor Medical Nursing
Bras, Charles, B. A.....	Dramatics
Canfield, Iris	Violincello
Carroll, Clifford, S. J., M. A.....	Economics
Chaney, Bessie, R. N., B. S.....	Instructing Supervisor Surgical Nursing
Corkery, Francis E., S. J., Ph. D.....	President
Cross, Harriet, R. N., B. S.....	Out-Patient Nursing
Dachy, Robert P., S. J., M. A.....	Latin, German
Farrell, Helen, M. A.....	Social Service
Felton, Margaret, R. N., B. S.....	Instructor in Nursing Education
Franz, F. W., M. D., D. Sc.....	Anatomy
Gabriel, Sister John, R. N., M. A.....	Hospital Administration
Hopper, Helen Fenton.....	Violin
Hopper, John	Violin
Ivers, Joseph, LL. B.	Law
Kelly, Evelyn, B. Sc.....	Nutrition
Kirschner, George	Violin
Koker, Erick	Violin
Lyon, John MacDonald.....	Organ
Marshal, Clair A., S. J., M. A.....	Chemistry
McGarrigle, Francis J., S. J., M. A., Ph. D.....	Director of Studies
McGoldrick, James B., S. J., Ph. D.....	Psychology
McLane, Paul E., A. B., M. A.....	English
Meagher, Maurice, S. J., LL. B., Ph. D.....	Sociology
Nealan, Joseph, S. J., M. S.....	Physics
Nichols, Raymond L., S. J., M. A., Ph. D.....	History
Peronteau, Howard F., S. J., M. A., Ph. D.....	Philosophy, Speech
Pollenger, Ella, R. N., B. A.....	Diet Therapy
Raber, Howard, S. J., M. Sc.....	Mathematics
Reidy, Daniel J., S. J., Ph. D.....	Ethics
Rollo, Alfred	Voice
Schmid, Leo A., S. J., M. A.....	Biology
Scott, Lucille, R. N., B. S.....	Psychiatric Nursing
Simmoneau, Frederick, S. J., A. B., M. A.....	Librarian
Sperling, Otto	Clarinet
Thiel, Serrata	Eurythmics
Walsh, William, Ph. D.....	Social Service
Walterskirchen, Francis, A. B., LL. B.....	Commercial Law
Weidert, Clarice, R. N., B. S.....	Pharmacy

GENERAL INFORMATION

The College year extends over approximately thirty-six weeks and is divided into the Fall Quarter, ending with examinations before Christmas; the Winter Quarter, ending about the middle of March, and the Spring Quarter, ending with Commencement in June.

Before enrolling in any course a student must obtain a card signed by the Treasurer of the College, showing that a satisfactory settlement of his accounts has been made, and by the Dean, showing approval of the subjects selected.

No change of registration involving entrance into a new course shall be permitted after the first week of instruction.

Withdrawal is the voluntary severance by the student of his connection with the college and is indicated on the registration books by a "W." A student may withdraw from any course at any time prior to the last two weeks of the quarter with the consent of his instructor and the Dean, but if the withdrawal is made after the first four weeks of the quarter, and the student's work has not been satisfactory, he will receive an "E" instead of a "W." Students dropping any course or failing to attend any course for which they have registered without officially withdrawing from the same will be given an "E" in that course.

A student withdrawing voluntarily from the College is entitled to honorable dismissal under the following conditions:

1. He must be in good standing with the College, i. e., not liable to dismissal on account of failure, excessive absence or tardiness, or a breach of discipline.
2. He must make written application to the Dean.
3. All financial indebtedness must be settled with the College.

Every student is required to attend the scheduled exercises of his class.

Quarterly and Special Examinations

Examinations shall be held at the close of each quarter in all courses, and at such other times during the quarter as the instructors shall determine. A student absent from a scheduled examination, either through sickness or other unavoidable cause, may take a special examination under the following conditions:

1. He shall obtain a card of authorization from the registrar, upon the payment of the special examination fee, and
2. He shall present the card to his instructor and take the examination at the time designated by the instructor.

Persons attending classes as auditors shall in no case be permitted to take examinations or to obtain credit therefor.

Marking System

The following is the system of grades: A, honor; B, C, intermediate; D, low pass; E, failed; I, incomplete; W, withdraw.

All grades are final except an "incomplete."

An "incomplete," I, is given only in case the student has been in attendance and has done satisfactory work to a time within two weeks of the close of the quarter. To remove the "incomplete" and assure credit, the work must be completed within one month after the beginning of the following quarter, otherwise the course shall be reported with the grade of "E."

Before the removal of an "I," by the completion of the work or a special examination, the student must secure from the registrar a card of authorization, upon the payment of the special examination fee. The card shall be presented to the instructor and the work completed or examination taken at the time or times designated by the instructor.

GRADE POINTS

A value in points is assigned to the several grades as follows: for each hour of grade "A," 4 points; for each hour of "B," 3 points; for each hour of "C," 2 points; for each hour of "D," 1 point. An "I" (Incomplete) and a "W" (Withdrawn) count neither as registered hours nor grade points.

Any student failing in any quarter to make twice as many grade points as registered hours shall be automatically placed on the warned list. A student shall remain on the warned list until his grade points both for the previous quarter and for his entire record are twice as many as his registered hours. Reinstatement of a student dismissed for poor scholarship shall be allowed only on permission of the Dean.

ADMISSION

Testimonials and Credentials

All applicants for admission to the College must present satisfactory testimonials of good moral character. A student entering from another College or institution of collegiate rank, must furnish from such institution (1) a certificate of honorable dismissal; (2) an official transcript of all college credits together with entering high school units.

Candidates for admission to the Freshman class must present entrance credits amounting to fifteen units in acceptable subjects, representing four years of accredited high school work.

A unit is a series of recitations or exercises in a subject given continuously throughout the school year. The number of class exercises required in a week for each unit shall be, in general, five. Double periods are required for laboratory courses. Half units will be accepted only when presented in addition to integral units in the same subject or in half-year subjects which constitute a complete course in themselves, e. g., Solid Geometry. Any two of the biological sciences (Physiology, Botany, Zoology) may be combined into a continuous year's course equal to one unit. Not more than four units in any one subject will be accepted and not less than two units in any language.

Applicants who are not entitled to admission by certificate must pass entrance examinations based on a four-year course amounting to 15 units definitely correlated with the curriculum to which admission is desired. In satisfying entrance requirements by college courses, 10 credits are counted as one unit.

The following list gives the minimum subject requirements for admission into any regular curriculum.

English	3 units	Laboratory Science	1 unit
Algebra	1 unit	Foreign Language	2 units
Plane Geometry	1 unit	Approved Electives	5 units
History	2 units		

Among the electives not more than 4 units will be accepted in commercial or vocational subjects combined.

Degrees

The College confers the following Baccalaureate Degrees:

The Bachelor of Arts (A. B.) when the principal sequence is Latin, Philosophy, any any other branch in which the student may wish to major or minor. Not less than twenty quarter hours of Latin will be accepted for the A. B. Degree.

Bachelor of Philosophy (Ph. B.) when the principal sequence is in the general cultural subjects of Philosophy, Literature and Education.

Bachelor of Science (B. S.) when the principal sequence is Science and Mathematics.

Requirements for Graduation

1. The completion of 192 quarter hours of work with an average of 2 grade points per quarter hour is required.
2. A Major and Minor to be taken chiefly during the Junior and Senior year.

3. A thesis approved by the Dean.
4. A passing grade in the oral examination in Philosophy and Religion to be taken prior to graduation.
5. At least the Senior year in residence at Seattle College.

The quarter hour is the unit of standard for computing the amount of a student's work. A quarter hour is defined as one lecture, recitation or class exercise, one hour in length per week, for one quarter. Two hours of laboratory work are equivalent to one recitation hour.

Major and Minor

Each student at the beginning of his junior year must arrange his work to center around some subject or department. This department is called his Major. For graduation a student must present at least forty quarter hours in his major field and twenty-five in a minor.

Electives

Courses (a) not taken as prescribed courses, and (b) not included in the student's Major or Minor may be chosen as approved electives to complete the 192 credits required for graduation.

Tuition and Fees

Tuition per quarter (10 to 16).....	\$25.00
Extra hours, over 16, each.....	2.50
Extra hours, Seniors, over 18, each.....	2.50
Less than 10 hours, each hour.....	2.00
Registration fee per quarter.....	1.00
Late registration fee.....	2.00
Laboratory fees, per quarter:	
Anatomy	5.00
Anatomy and Physiology.....	2.50
Bacteriology	2.50
Chemistry, Organic	6.50
Inorganic	5.00
Quantitative	5.00
Qualitative	5.00
Organic for Nurses.....	3.00
Nutrition	6.00
Physics	5.00
Physiology	5.00
Zoology	5.00
Associated Student Body, per year.....	3.50
Spectator, per quarter.....	.50
Library, per quarter.....	1.00
Removal of Incompletes, per course.....	1.00
Special Examinations, per course.....	1.00
Change of registration, per course.....	1.00
Graduation fee	10.00
Auditor's fee, up to 16 hours.....	12.00
Extension courses, per quarter hour.....	2.00

Late registration fee is charged when the student fails to register or to pay the tuition and fees or arrange for the same, within the time allowed.

Tuition and fees are payable in advance and must be paid or suitable arrangements made with the Treasurer, not later than the first official class day of each quarter. Fees for special examinations, changes of registration or removal of incompletes must be paid at the time the registrar makes the change or authorizes the special examination or removal of the incomplete.

All fees noted on the foregoing pages (except Registration, Change of registration, special examination and removal of incomplete, fees) will be refunded in full if complete withdrawal is made within the first five class days; one-half the said fees will be refunded if complete withdrawal is made within the first thirty class days. More than one change of registration made at the same time will be charged for as one change only.

COURSES OF STUDY

BIOLOGY

Anatomy

100. ANATOMY LECTURES, survey course with special emphasis in splanchnology 3 Cr.
 101. ANATOMY DISSECTION, recommended for premedical and nursing students. Prerequisites, Zool. 3, 4, or equivalent..... 3 Cr.
 102, 103, 104. ANATOMY. For advanced students desiring special work..... 3 Cr. each
 105. ANATOMY, Microscopic—Histology 3 or 6 Cr.
 106. ANATOMY, Microscopic—Embryology 3 Cr.

Bacteriology

101. BACTERIOLOGY, survey course, prerequisites Chem. 1 or 21..... 5 Cr.
 102. BACTERIOLOGY, Sanitary, Study of air, soil, water, etc. Prerequisites Bact. 101..... 5 Cr.
 103. BACTERIOLOGY, Public Hygiene, for nursing majors..... 5 Cr.

Physiology

7. PHYSIOLOGY, covering the general functions and structures of the body 5 Cr.
 53, 54. PHYSIOLOGY, Intermediate, required for nursing majors..... 5 Cr. each

Nutrition

9. HOME ECONOMICS, required for nurses, composition of foods, preparation 6 Cr.
 105. NUTRITION FOR NURSES, study of basic principles, prerequisite H. E. 9, Chem. 21, 22..... 5 Cr.
 1-2. ANIMAL BIOLOGY, a general survey course of the animal kingdom 5 Cr. each
 3-4. PREMEDICAL ZOOLOGY, required for medical students..... 5 Cr. each
 111. ENTOMOLOGY. Study of structure, classification, habits of insects 5 Cr.
 127. COMPARATIVE ANATOMY. Comparative study of vertebrate types 5 Cr.
 131. HISTORY OF ZOOLOGY, prerequisite 20 credits of Zoology..... 2 Cr.

CHEMISTRY

1. General Inorganic Chemistry..... 5 Cr.
 2. General Inorganic Chemistry..... 5 Cr.
 4. Survey Course in general Inorganic Chemistry..... 5 Cr.
 21. General Inorganic Chemistry. Prerequisite, one year high school Chemistry 5 Cr.
 22. General Inorganic Chemistry..... 5 Cr.
 23. Elementary Qualitative Analysis..... 5 Cr.
 101. Advanced Qualitative Analysis. Prerequisite, Chem. 23..... 5 Cr.
 104. Food Chemistry. Prerequisite, Chem. 131-2-3..... 5 Cr.
 109. Quantitative Analysis. Gravimetric Analysis. Prerequisite Chem. 23..... 5 Cr.
 110. Quantitative Analysis. Volumetric Analysis. Prerequisite, Chem. 109..... 5 Cr.
 111. Quantitative Analysis. Gravimetric and volumetric for students not majoring in Chemistry. Prerequisite Chem. 23..... 5 Cr.
 131. Organic Chemistry. Prerequisite, Chem. 23..... 5 Cr.
 132. Organic Chemistry 5 Cr.
 133. Organic Chemistry 5 Cr.
 134. Organic Qualitative Analysis. Prerequisite, Chem. 23 and 132..... 5 Cr.
 137. Organic Chemistry. A survey course. Prerequisite, Organic 131..... 5 Cr.
 160. Introduction to Physiological Chemistry. Prerequisite, Organic 131..... 5 Cr.
 161. Physiological Chemistry. Prerequisite, Chemistry 111 and 131..... 5 Cr.
 162. Physiological Chemistry 5 Cr.
 181. Physical and Theoretical Chemistry. Prerequisite, one year college

	physics, Chem. 110, Math. 6.....	5 Cr
182.	Physical and Theoretical Chemistry.....	5 Cr.
183.	Physical and Theoretical Chemistry.....	5 Cr.
190, 191.	History of Chemistry.....	2 Cr.

ECONOMICS

1.	GENERAL ECONOMICS. A survey course covering the general field of practical and theoretical economics.....	5 Cr.
2.	GENERAL ECONOMICS. A continuation of the above.....	5 Cr.
3.	ECONOMICS. Condensation of Economics 1 and 2.....	5 Cr.
4, 5, 6.	ECONOMIC HISTORY OF THE U. S. An examination of the currents and trends of commerce and industry from colonial times.....	3 Cr.
54, 55, 56.	BUSINESS LAW. Three courses intended to fill the needs of the student for an understanding of the primary notions of law as well as a more complete knowledge of those phases of the law pertaining to industry and commerce.....	3 Cr.
62, 63, 64.	PRINCIPLES OF ACCOUNTING. These courses cover the principles and theory of accounting and include much critical treatment of the matter as is useful to business.....	5 Cr.
100.	STATISTICAL ANALYSIS. The student is taught the methods of statistical data	5 Cr.
101.	MONEY AND BANKING. A study of monetary theory and practice. The banking system's function particularly in the U. S. A.....	5 Cr.
104.	ECONOMICS OF MARKETING AND ADVERTISING. Modern advertising theories; the organization of marketing; business systems....	5 Cr.
105.	AMERICAN LABOR PROBLEMS. Theory of labor organizations; historical development of American industrial problems.....	5 Cr.
106.	INTERNATIONAL ECONOMIC POLICIES. World commercial relations; financial and commercial arrangements; international control of exports and imports.....	5 Cr.
107.	PUBLIC SERVICE INDUSTRIES. Historical treatment of transportation and communication; public utilities in modern society.....	5 Cr.
110.	SOCIAL ECONOMY. Philosophical approach to ethico-economic problems; and examination of social theories.....	3 Cr.
117.	SOCIAL HISTORY OF EUROPE. Historical trends abroad; origins of modern social and economic problems.....	5 Cr.
120.	CURRENT ECONOMIC PROBLEMS. Legislative objectives; trends in policy; a critique of the current legislation and remedial measures	5 Cr.
121.	CORPORATION FINANCE. Commercial and financial technique applied to the management of solvent and insolvent corporations.....	5 Cr.
171.	PUBLIC FINANCE AND TAXATION. Theories of incidence; tax programs and objectives; governmental budgeting.....	5 Cr.
175.	BUSINESS FLUCTUATIONS. Business cycles and secular trends; causes of disruption of commerce; remedial suggestions.....	5 Cr.
181.	ADVANCED ECONOMIC THEORY. Modern economic theory analyzed and subjected to criticism on such points as monopoly, competition, and social control; theories of value.....	5 Cr.

SCHOOL OF EDUCATION

Courses in General and Experimental Psychology, in Ethics and Social Sciences are Prerequisite

50.	Educational Psychology	5 Cr.
65.	General Methods	3 Cr.
70.	Secondary Education, Principles of.....	3 Cr.
90.	Practice Teaching	5 Cr.
95.	Educational Statistics	3 Cr.
120, 121, 122.	History of Education.....	3 Cr.

140. Vocational Education	2 Cr.
150. Educational Sociology	3 Cr.
152. Special Methods	3 Cr.
175. State Manual	3 Cr.
190. Philosophy of Education.....	3 Cr.

ENGLISH

1. COMPOSITION. General review of the mechanics of writing. Training in the correct and effective use of the English language. A thorough study of exposition.....	5 Cr.
2. COMPOSITION. A continuation of Composition 1. A study of and practice in the remaining forms of prose discourse-description, narration and argumentation.....	5 Cr.
4, 5, 6. COMPOSITION. For students in architecture, art, nursing education, and drama	3 Cr.
15. COMPOSITION. For students ranking very high in the freshman preliminary test as a substitute for Comp. 1 and 2.....	5 Cr.
64. LITERARY BACKGROUNDS. Survey course in English Literature from Beowulf to Wordsworth.....	5 Cr.
65. LITERARY BACKGROUNDS. Continuation of Lit. 64. Wordsworth to the present.....	5 Cr.
66. INTRODUCTION TO POETRY. Discussion of poetic theory; emphasis placed on appreciation of poetry; selected readings.....	3-5 Cr.
73. INTRODUCTION TO MODERN LITERATURE. Survey course in basic readings in modern novel, drama, and essay.....	3 Cr.
75. TECHNIQUE OF FICTION. A study of the technique of the novel, short story, and drama. (Upper division credit to upper division students)	3 Cr.
103. LITERARY CRITICISM. An historical study of the great critics.....	3 Cr.
104. CONTEMPORARY LITERATURE. A reading course in the modern drama and novel of France and Germany.....	3 Cr.
106. CONTEMPORARY LITERATURE. Modern novel and drama of England and Ireland	3 Cr.
107. CONTEMPORARY LITERATURE. A reading course in modern drama, American, Continental, English, and Irish.....	3-5 Cr.
117. HISTORY OF THE ENGLISH LANGUAGE. A study of the historical development of modern English in vocabulary, syntax, morphology, pronunciation, spelling and semantics.....	3 Cr.
144. EIGHTEENTH CENTURY LITERATURE. A reading course in the larger works which were not treated in the survey course. Emphasis will fall on the novelists and essayists.....	3-5 Cr.
151. MIDDLE ENGLISH. Gower, Piers Plowman, and The Canterbury Tales	3-5 Cr.
151b. MIDDLE ENGLISH LITERATURE. Troilus and Criseyde and some of Chaucer's more important minor poems.....	3 Cr.
153. RENAISSANCE LITERATURE. A reading course in Spenser and the English drama between 1550 and 1642.....	3-5 Cr.
161. AMERICAN LITERATURE. A survey course in the first half of American literature	5 Cr.
162. AMERICAN LITERATURE. A continuation of Lit. 161. Second half of survey course.....	5 Cr.
166. AMERICAN LITERATURE. A reading course in the Modern American novel	3 Cr.
167. SEVENTEENTH CENTURY LITERATURE. The poetry and prose of Milton	5 Cr.
168. SEVENTEENTH CENTURY LITERATURE. Restoration drama and the important longer works of other writers of the period.....	3 Cr.

170.	SHAKESPEARE. Comedies and history plays written before 1601.....	5 Cr.
171.	SHAKESPEARE. Tragedies, problem comedies and dramatic romances..	5 Cr.
174.	LATE NINETEENTH CENTURY. Study of the larger important prose works of the major Victorians.....	5 Cr.
175.	LATE NINETEENTH CENTURY. Victorian poetry.....	3-5 Cr.
177.	EARLY NINETEENTH CENTURY. A study of the poetry and prose of the romantic movement.....	3-5 Cr.
190.	PHILOSOPHY OF LITERATURE. A study of the philosophical trends in Mod. Lit.	5 Cr.
197.	WORLD LITERATURE. A reading course in the outstanding works in world literature from the beginning to modern times which are not contained in the listed courses in English, American or contemporary literature	5 Cr.
40.	ESSENTIALS OF SPEAKING. A practical course in effective speaking..	5 Cr.
41.	ADVANCED SPEAKING	3 Cr.
47.	THEATRE SPEECH	3 Cr.
51.	ELEMENTARY ACTING	3 Cr.
52.	ELEMENTARY ACTING	3 Cr.
104.	ELEMENTARY THEATRE WORKSHOP.....	3 Cr.
105.	ELEMENTARY THEATRE WORKSHOP.....	3 Cr.
127.	HISTORY OF THE THEATRE. See English Literature: Shakespeare 170, 171; Lit. 104, 106, 107. Ancient, Medieval drama will be given in World Lit. 197.....	3 Cr.

FRENCH

1, 2, 3.	ELEMENTARY. This course is for beginners. No credit will be given for French 1 until 2 has been completed. Course 3 supposes 1 and 2.....	5 Cr.
4, 5, 6.	READING OF MODERN TEXTS; exercises in reading of texts and periodical literature; conducted in French.....	5 Cr.
104, 105, 106.	STUDY OF THE SHORT STORY, novels and essays by modern authors. Conducted in French.....	5 Cr.
111.	A SURVEY OF FRENCH LITERATURE. A general survey of literature, with attention to the characteristics of the various periods. Lectures, critical study of representative texts, and reports on collateral reading.....	3 Cr.
122.	FRENCH PULPIT ORATORY.....	3 Cr.
141, 142, 143.	THE FRENCH DRAMA. History of the French drama from its beginning. Lectures in French and assigned reading to be done outside of class. Prerequisites, 6 and 104.....	3 Cr.
161, 162, 163.	EIGHTEENTH CENTURY LITERATURE.....	3 Cr.
171, 172, 173.	SEVENTEENTH CENTURY LITERATURE. Lectures in French, assigned reading and reports. The reports may be written in English but the discussions will be mostly in French.	
199.	THESIS COURSE. To be arranged with Dean. Prerequisite 6, 104, or equivalent	2 Cr.

GERMAN

1, 2, 3.	ELEMENTARY GERMAN. A beginner's course consisting of grammar, pronunciation, exercise in easy themes and conversations, and readings from standard authors.....	5 Cr.
4, 5, 6.	INTERMEDIATE GERMAN. Review of grammar and syntax with reading of selected texts and themes based on the reading....	5 Cr.
105.	GERMAN PROSE WRITERS. The study of novels or short stories by German prose writers: Freytag, Hauff, Herbert, Stifter,	

- Novalis, Brentano, Eichendorff 5 Cr.
107. GERMAN LITERATURE. Readings from William Tell and Mary Stewart 3 Cr.
110. IDIOMATIC GERMAN. Class conducted in German conversation 3 Cr.
111. A SURVEY OF GERMAN LITERATURE. A general survey of German literature, with attention to the characteristics of the several periods. Lectures, a critical study of representative writings, and reports on collateral reading. Prerequisite: German courses 1 and 2, or four years of high school German..... 5 Cr.
114. READINGS IN TECHNICAL GERMAN. This course aims to familiarize the students with scientific treatises in their respective fields. The course may be taken by students in the College of Science 3 Cr.
- 115, 116, 117. MED. GERMAN 2 Cr.
151. THE GERMAN CLASSICS. A study of the works of Goethe, Schiller, and other important authors of the classical period. An elective course for juniors and seniors..... 5 Cr.
161. MODERN GERMAN LITERATURE. The rapid reading and the interpretation of nineteenth century short stories, novels, and dramas in German. The time allotted to the course is divided about equally among types of literature studied..... 5 Cr.

GREEK

1. ELEMENTARY GREEK. A beginner's course based on White's First Greek book. Reading from Xenophon's Anabasis..... 5 Cr.
50. NEW TESTAMENT. Selected readings, with a thorough review of grammar and exercises based on the text read..... 5 Cr.
- 75, 76, 77. HOMER. Selected portions of the Iliad or Odyssey: Homeric Dialect; prosody; outline of Greek Epic Poetry..... 5 Cr.
- 140, 141. DEMOSTHENES. Two selected orations; history of the development of Greek oratory..... 5 Cr.
150. PLATO. The Apology and one of the Dialogues; a survey of contemporary Greek history..... 5 Cr.
- 160, 161, 162. SOPHOCLES, AESCHYLUS. One complete drama from each, with a study of the development of the Greek Drama..... 5 Cr.
- 180, 181, 182. HERODOTUS. Selections from Book I, VII, VIII, and IX; lectures on Greek historians and historical sources..... 5 Cr.
- 190, 191, 192. EURIPIDES AND ARISTOPHANES. A study of the Medea of Euripides, and the Frogs or the Clouds of Aristophanes..... 5 Cr.
- 194, 195, 196. ARISTOTLE. The Poetics of Aristotle, and his principles of literary criticism. Readings, discussions, and the writing of original essays 5 Cr.

HISTORY

1. MEDIEVAL EUROPE. Survey course from Barbarian Invasions to Renaissance 5 Cr.
2. MODERN EUROPE. Survey course from 1500 to present day..... 5 Cr.
20. AMERICAN HISTORY. To the Civil War..... 5 Cr.
21. U. S. HISTORY. Since the Civil War..... 5 Cr.
90. GREEK HISTORY. Ancient 5 Cr.
101. ROMAN HISTORY. Stress placed on the period from Augustus to Justinian. Political, social, and religious changes of the period..... 3 Cr.
120. CRUSADE PERIOD. The Golden era of the Medieval Civilization..... 5 Cr.
125. HISTORY OF AMERICAN FOREIGN RELATIONS..... 5 Cr.
130. CONSTITUTIONAL HISTORY OF U. S. A..... 5 Cr.

- | | | |
|------|--|-------|
| 140. | UNITED STATES ECONOMIC HISTORY. A study of the rise and development of the various economic systems from colonial times to the present day. A comparison with programs underlying systems in other countries | 5 Cr. |
| 150. | METHODS OF HISTORICAL RESEARCH. (Compulsory for all majoring in History) | 2 Cr. |
| 155. | RENAISSANCE. A consideration of sociological, economics, and psychological factors leading up to the initiation of the movement. The factors assisting its rapid development once begun. Special emphasis on its influence on art and letters..... | 3 Cr. |
| 160. | RENAISSANCE AND REFORMATION. History of the intellectual, religious and political changes which mark the period from 1509-1603..... | 5 Cr. |
| 170. | THE FRENCH REVOLUTION. History of period from Louis XV to Fall of Napoleon | 5 Cr. |
| 175. | SIXTEENTH CENTURY HISTORY. The history of the main controversies, philosophical, and theological, which characterized the period of religious revolt | 3 Cr. |
| 180. | ENGLAND IN THE 20TH CENTURY. Important social, religious, intellectual, economic developments. Growth of democracy, changes in political life | 5 Cr. |
| 185. | CONTEMPORARY HISTORY. Remaking of Modern Europe. From World War (1914) to present day. A study of original documents, letters, treaties, alliances, and their results..... | 5 Cr. |
| 190. | PHILOSOPHY OF HISTORY..... | 2 Cr. |

JOURNALISM

(Prerequisite Comp. 1 and 2 or 15)

- | | | |
|------|---|-------|
| 1. | JOURNALISM AS A PROFESSION. Fundamental notions covering nature and scope of journalism..... | 1 Cr. |
| 2. | NEWSPAPER AND SOCIETY. Importance and influence of journalism in modern society..... | 1 Cr. |
| 3. | ELEMENTS OF PUBLISHING. Includes laboratory work on college publications | 3 Cr. |
| 50. | PRELIMINARY NEWSWRITINGS. Principles of reporting, feature stories, etc. (Not open to freshmen)..... | 5 Cr. |
| 130. | FUNDAMENTALS OF ADVERTISING, with laboratory work in preparing ad copy, advertising methods, etc..... | 5 Cr. |
| 147. | FUNDAMENTALS OF JOURNALISM. More advanced work in writing and editing, including ethics of journalism. (Majors only)..... | 5 Cr. |
| 150. | EDITORIAL WRITING. (Pre. 51)..... | 3 Cr. |
| 195. | SEATTLE COLLEGE SPECTATOR CONFERENCE. Laboratory work on college publication | 1 Cr. |

LATIN

- | | | |
|-------|---|-------|
| 1, 2. | ELEMENTARY LATIN. A beginner's course covering the grammar and selections from Caesar and Cicero. No credit will be given for Latin 1 until Latin 2 has been completed..... | 5 Cr. |
| 3, 4. | INTERMEDIATE LATIN. Continuation of the preceding, with readings from Cicero and Virgil and frequent exercise in compositions based on the authors read..... | 5 Cr. |
| 5. | VIRGIL. Selection from Aeneid VII-XII, with a study of the poem as a whole and Virgil's art and influence..... | 5 Cr. |
| 6. | LIVY. Selections from Books XXI and XXII..... | 3 Cr. |
| 7. | CICERO. Pro Archia or De Amicitia or De Senectute..... | 5 Cr. |
| 8. | CICERO. Pro Milone | 3 Cr. |

9.	HORACE. Odoes and Epodes.....	5 Cr.
10.	TACITUS. Selections from Agricola and Germania.....	3 Cr.
109, 110.	LATIN COMPOSITION. Principles of Latin Idiom and style, Arnold's Introduction	2 Cr.
111, 112.	LATIN WRITING. An advanced course in continuation of the preceding	2 Cr.
114.	CICERO. Selected readings from the De Natura Deorum of Cicero, with study of the religious doctrines and practices of the ancients.....	3 Cr.
120.	SELECTIONS FROM THE WRITINGS OF REPRESENTATIVE LATIN FATHERS OF THE CHURCH, especially the Confessions of St. Augustine and the Unitate Ecclesiae of St. Cyprian.....	3 Cr.
121.	QUINTILIAN. A reading of Book X of Quintilian's Institutio Oratoria, with a study of his precepts of style, various forms of composition, and his observations on the value of reading, writing, and speaking	5 Cr.
125.	JUVENAL. A reading of selected satires from Juvenal, with study of the origin, development, and nature of Roman satire. Collateral readings and written reports. An elective course for advanced undergraduates	5 Cr.
131.	SENECA. Selections from the Moral Essays of Seneca. The doctrines of Stoicism and those of Christianity compared.....	5 Cr.
135.	PLINY. Selected letters of Pliny, with consideration of the life and manners of the age. An elective course, for juniors and seniors.....	5 Cr.
141.	PLAUTUS. A reading of the Captivi of Plautus.....	3 Cr.
145.	TERENCE. The Phormio of Terence, with attention to the chief characteristics of Roman comedy. A comparative study of plot, language, and style. An elective course, for juniors and seniors.....	5 Cr.

MATHEMATICS

1.	SOLID GEOMETRY. Prerequisite, Plane Geometry.....	5 Cr.
2.	COLLEGE ALGEBRA. Prerequisite, 1½ years High School Algebra	5 Cr.
3.	PLANE TRIGONOMETRY	5 Cr.
4.	SPHERICAL TRIGONOMETRY	5 Cr.
5.	MATHEMATICS OF FINANCE.....	5 Cr.
6.	PLANE ANALYTIC GEOMETRY.....	5 Cr.
100, 101, 102.	DIFFERENTIAL AND INTEGRAL CALCULUS. Prerequisite, Plane Analytic Geometry	5 Cr.
107.	THEORY OF EQUATIONS.....	5 Cr.
110.	SOLID ANALYTIC GEOMETRY. Prerequisite, Plane Analytic Geometry	5 Cr.
120, 121.	DIFFERENTIAL EQUATIONS	5 Cr.
122.	THEORY OF DETERMINANTS.....	5 Cr.
154.	ADVANCED CALCULUS	5 Cr.
175.	INTRODUCTION TO MATHEMATICAL THOUGHT.....	1 Cr.

MUSIC

1, 2, 3.	MEN'S CHORAL ENSEMBLE. (Audition required.) Must be taken three quarters to secure credit.....	1 Cr. per year
4, 5, 6.	WOMEN'S CHORAL ENSEMBLE. (Audition required.) Must be taken three quarters to secure credit.....	1 Cr. per year
7.	MUSIC APPRECIATION	2 Cr. a Qr.
	Includes study of music from the pre-classical to the ultra-modern, with intensive study of the Wagnerian Music Dramas.	

- | | | |
|-------------|---|-------------|
| 10. | ELEMENTARY HARMONY. Nature and use of primary Harmony | 2 Cr. a Qr. |
| 11. | INTERMEDIATE HARMONY. Secondary Harmonies and simple modulations | 2 Cr. a Qr. |
| 12. | ADVANCED HARMONY. Chromatic Harmonies and modulations | 2 Cr. a Qr. |
| 16. | MUSICAL FORMS. Complete analysis of all types of compositions | 2 Cr. a Qr. |
| 17, 18, 19. | SOLFEGE—EAR TRAINING | 1 Cr. a Qr. |
| 40, 41, 42. | MUSIC HISTORY (I, II, III) (Lyon). General survey of the history of music from primitive times to the present day. 3 quarters (2 hrs. per week) | 6 Cr. |
| 43, 44. | MODERN MUSIC (I, II) (Lyon). Music since 1850. Composers and literature. Prerequisite, Music History I, II, III. 2 quarters (2 hrs. per week) | 4 Cr. |
| 45. | GREGORIAN CHANT. (Lyon.) Theory and performance of plainchant | 2 Cr. |
| 46, 47, 48. | CATHOLIC CHOIR TRAINING AND SERVICE PLAYING (I, II, III, III) (Lyon). Prerequisites, Gregorian Chant, two years of organ. Three quarters, (2 hrs. per week) | 6 Cr. |

Home-Study Courses

- | | | |
|-------------|--|-------|
| 60, 61, 62. | MUSIC HISTORY (I, II, III) (Lyon) | 6 Cr. |
| 63, 64. | MODERN MUSIC (I, II) (Lyon) | 4 Cr. |
| 70, 71, 72. | GREGORIAN CHANT. (Lyon) Three quarters | 3 Cr. |
| 73, 74, 75. | CATHOLIC CHOIR TRAINING AND SERVICE. Playing (I, II, III) (Lyon) | 6 Cr. |

PHILOSOPHY

- | | | |
|------|--|-------|
| 1. | INTRODUCTION TO PHILOSOPHY. Nature of Philosophy. Problems of Philosophy. General Philosophical Orientation | 5 Cr. |
| 5. | LOGIC. Classification of ideas; verbal terms, judgments, propositions, reasoning, fallacies, truth and error | 5 Cr. |
| 95. | ETHICS. Survey. A condensation of Ethics 150 and 151 | 5 Cr. |
| 100. | GENERAL METAPHYSICS. Nature of reality and its attributes. Philosophic-scientific investigations of contemporary theories on the constitution of matter. A methodical investigation of the fundamental aspects of reality; its primary divisions and attributes | 3 Cr. |
| 101. | SPECIAL METAPHYSICS. An advanced course in special Metaphysics. The existence of an intelligent First Cause. The nature and attributes of the First Cause. The operative attributes of the First Cause. The intelligence of the First Cause. Its knowledge of pure intelligence of vision. Scientia media of futuribles. The will. Its object. Its relation to moral and physical evil. Relation of the First Cause to the universe. Creation, conservation, concurrence, providence | 3 Cr. |
| | and meaning. Chief human interests and how they may be improved | 3 Cr. |
| 115. | CONTEMPORARY PHILOSOPHY. Modern movements: idealism, mysticism, intuitionism, positivism, pragmatism, realism, mechanism, and vitalism. | |
| 117. | SEMINAR IN PHILOSOPHY OF SCIENCE. An advanced study of metaphysics. | |
| 135. | THE PHILOSOPHY OF VALUE. The chief problems, relation to theory of knowledge, aesthetics, and ethics. A critical study of the various definitions of value. The Thomistic view of the location of value, its basis and meaning. Chief human interests and how they may be improved | 3 Cr. |

145. THE FOUNDATION OF BELIEF. The contemporary intellectual crisis; subjectivism and scepticism; belief and demonstrable truth; Newman's Grammar of Assent; authority in belief, the limits of belief; and faith, human and divine	2 Cr.
154. ESTHETICS. Philosophy of Beauty. A philosophical examination of the constitutive elements of beauty and its application to sculpture, painting, architecture, music, etc. Various sources of Esthetic effect. The universality of beauty is discussed.....	3 Cr.
150. INTRODUCTION TO ETHICS. General theory. Nature of moral acts. Distinction between good and evil. The moral law. Conscience, rights, man's three-fold duties, the family, society, private property.....	5 Cr.
151. ADVANCED ETHICS. Application of general theories to individual and social rights and duties, e. g., property, life, honor, marriage, and international law. Arbitration	5 Cr.
160, 162. ETHICAL SEMINAR	3 Cr.
170. ADVANCED LOGIC. An advanced course in applied logic. Certitude, its nature and kinds, skepticism, methodical doubt, opinion, trustworthiness of the human faculties for the attainment of truth, Induction and Deduction, Nominalism, Conceptualism, Exaggerated and Moderate Realism. Sources of certitude. Testimony, human, universal, divine testimony. Traditional. History. The new criticism.....	5 Cr.
180. GREEK PHILOSOPHY. A study of the development of Greek thought from the pre-Socratic era through Plato and Aristotle to the Greco-Oriental periods	3 Cr.
182. HISTORY OF PHILOSOPHY. Descartes to Kant, 1620-1780. A study of the intellectual movement from Descartes to Leibnitz and of English and French Empiricism	3 Cr.
183. HISTORY OF PHILOSOPHY. Kant and his successors. The Transcendental Idealism of Kant and the Monastic Idealism of his successors. Later varieties of the Empiricist theory. Pragmatism.....	3 Cr.
190. PHILOSOPHY OF RELIGION	3 Cr.

PHYSICAL EDUCATION

1. SWIMMING	1 Cr.
2, 3, 4. EURYTHMICS	1 Cr.
5. BADMINTON	1 Cr.
6. TENNIS	1 Cr.
7. INDOOR BASEBALL	1 Cr.
27. VOLLEY BALL	1 Cr.
28. BASKETBALL	1 Cr.

PHYSICS

4. A STUDY OF MECHANICS and the properties of matter with thermometry and change of state.....	5 Cr.
5. A CONTINUATION OF THE STUDY of heat and of different aspects of electricity.....	5 Cr.
6. A STUDY OF LIGHT, SOUND, and INVISIBLE VIBRATIONS	5 Cr.
10. A SURVEY OF PHYSICS.....	5 Cr.
50. PHOTOGRAPHY. A study of the optics and chemistry.....	3 Cr.
89. HOME PHYSICS. A study of mechanics, sound, and heat.....	5 Cr.
90. HOME PHYSICS. A study of light and electricity.....	5 Cr.
99. RADIO. Concerned mainly with the theoretical discussion of	

	principles	3 Cr.
100, 101, 102.	INTRODUCTION TO MODERN PHYSICS.....	2 Cr.
103.	ELECTRONICS	5 Cr.
104, 105.	ELECTRICITY AND MAGNETISM.....	3 Cr.
107.	PHYSICAL OPTICS	3 Cr.
109.	HISTORY OF PHYSICS.....	3 Cr.
120, 121.	THEORETICAL MECHANICS	3 Cr.
160.	ALTERNATING CURRENTS	5 Cr.
170.	HEAT AND THERMODYNAMICS.....	5 Cr.
175.	ILLUMINATION. Lectures, problems and assigned reading in current literature covering the elements of the production, measurement, and utilization of light. Text: "Lighting Calculations" H. H. Higbie	5 Cr.

POLITICAL SCIENCE

5.	NATIONAL GOVERNMENT. Origin and development of the United States Constitution, with particular emphasis on historical backgrounds; the inter-relations of the executive, legislative and judicial branches of the government; functions, powers, organization, and growth of each.....	3 Cr.
6.	STATE AND LOCAL GOVERNMENT. The place of the State in the Federal system of government; origin and development of State constitutions; State legislature, executive and judiciary; administrative departments; county government; brief survey of municipal government and its relation to the State; recent tendencies.....	3 Cr.
110.	COMPARATIVE MODERN GOVERNMENT. A critical study of the constitutions and organization of selected modern governments, comparing each with the system of the United States. Special attention given to Great Britain, France, Germany, Switzerland, Italy, Russia and Japan. The historical background in modern times is traced in each case.....	5 Cr.
120.	THEORY OF THE STATE. Nature of the State, its organization and activities; its relation to individuals and to other states; the theory of the State as applied to American political ideas and democracy.....	2 Cr.
130.	POLITICAL PARTIES IN THE UNITED STATES. The formation of political parties in the United States; party organization and functions; nomination and election of candidates; methods of representation and voting; the place of parties in the governmental system of the United States; the two-party system.....	2 Cr.
140.	MUNICIPAL GOVERNMENT. The rise and growth of the modern city; organization and field of activity; the place of the city in the scheme of government; municipal politics; different form of city government; with emphasis on recent developments.....	2 Cr.
157.	NATIONAL ADMINISTRATION. History, organization, personnel, methods and accomplishments of administrative departments in the national government of the United States. Special attention is given to the departments, commissions, and boards developed by the New Deal legislation	2 Cr.
170.	INTERNATIONAL RELATIONS. Survey of ancient and medieval theories; modern developments, including nationalism, imperialism, internationalism. Unions and leagues prior to the World War; the Treaty of Versailles and recent trends in world organization. Prerequisite, Po. 101a, B.	3 Cr.
175.	FOREIGN POLICY. Republican principles and ideals; relations with the Old World during the Nineteenth Century; period of expansion; the period of imperialism as affecting United States foreign policy; the World War; post-war diplomacy. Prerequisite, Po. 170, or its equivalent.....	3 Cr.

PSYCHOLOGY

1. **PSYCHOLOGY.** Beginning with the explanation of the cerebrospinal nervous system, this course leads to the study of the various phenomena of sensuous life; nature and properties of sensation, the external and internal sense perceptions, instinct, habit, and learning process. 5 Cr.
99. **PSYCHOLOGY.** The empirical study of intellectual life; the intellect; the relation of the mind to brain tissue. The theories of Plato, Descartes, Spinoza, Leibnitz and Kant on the origin of ideas. Empiricism, Positivism; the Scholastic theory of the origin of the idea. Interrelations of emotions, intellect, and will 5 Cr.
112. **READINGS IN EXPERIMENTAL PSYCHOLOGY.** This course is designed to bring the student into contact with the findings of great experimenters in the field of psychology. 3 Cr.
120. **PSYCHOLOGY OF BEAUTY.** Definition and nature of beauty; its relations to mind and senses. Concepts of form; origins of notion of beauty. Different psychological opinions. Prerequisite 5 credits in psychology. 2 Cr.
124. **PSYCHOLOGY OF LEARNING.** How habits are formed. Efficiency in learning. Transfer of training. Recent experimental findings. Prerequisite Psychology 1 5 Cr.
126. **ABNORMAL PSYCHOLOGY.** Description and explanation of abnormal behavior. Nature of the subconscious; how it becomes diseased; modern theories. Neurasthenia, psychasthenia, hysteria; types of dementia. Physical and psychic basis of abnormality. Methods of readjustment. 5 Cr.
132. **NEUROLOGICAL BASIS OF PSYCHOLOGY.** This course discusses the physical constitution of man, channels of sensation, shows the interrelation of nerves, muscles, glands, and their possible effect on man's psychic powers and consequent behavior. 5 Cr.
140. **SOCIAL PSYCHOLOGY.** Instincts, primary and complex. Examination of man's nature from aspects of gregarious instinct. Determinants of conduct. Individual, domestic, and social society. Religion, will, intellect, education, and regulation of society. 5 Cr.
155. **RATIONAL PSYCHOLOGY.** A study of the human soul; its substantiality, simplicity, spirituality, immortality, intelligence, and freedom. Criticism of theories of the Ego advocated by Kant, Hume, Mill and James; the relation of man's soul to his body; discussion of various Monistic theories about the psychophysical activities of man. 5 Cr.
160. **CONTEMPORARY SCHOOLS OF PSYCHOLOGY.** The main ideas of Behaviorism, Psycho-analysis, Gestalt, and other schools. Evaluation and contributions to the progress of psychology. 3-5 Cr.
165. **CHARACTER EDUCATION.** This course deals mainly with the integration of all agencies for character development, citizenship, development of ideals, etc., and follows quite closely the studies made by the Department of Superintendence and the Department of Classroom Teacher of the N. E. A. 3 Cr.
170. **HISTORY OF PSYCHOLOGY.** Different trends examined. Origin of systems discussed 5 Cr.
175. **PSYCHOLOGY OF ADOLESCENCE.** Discussion of the principles of physical, mental, moral, and social development in their bearing on problems of child welfare, teaching, and of school administration. 5 Cr.
180. **APPLIED PSYCHOLOGY.** Principles of applied Psychology. Law; Medicine; Education. Psychology of the Mob. 3 Cr.

RELIGION

- 101-3. **FUNDAMENTAL APOLOGETICS** 3 Cr.
 Christianity, a Revealed Religion—Revelation in General—Pre-Christian Revelation—The Christian Revelation—The Church: Its Institution and End. The Church. Constitution of the Church—Marks of the Church—Teaching Office of the Church—Holy Scripture—Tradition—Rule of Faith.

104-6.	THE CREATION	3 Cr.
	Faith—Its Nature and Obligations—God and His Attributes—The Trinity—The Creation—The Spiritual World—Rule of Faith. Man and the Fall. The Nature of Original Sin—The Immaculate Conception—Nature and Origin of the Human Soul—Angels—The Four Last Things.	
107-9.	GOD THE REDEEMER	3 Cr.
	The Person and Nature of the Redeemer—The Work of Redemption. Grace. Its Nature and Origin—Actual, Habitual, and Sanctifying Grace.	
110-2.	THE SUPERNATURAL LIFE IN MAN	3 Cr.
	The Sacraments: matter, dispositions, requisite, intention of subject—Baptism, Confirmation, The Holy Eucharist, The Mass, Penance, Extreme Unction, Holy Orders, Matrimony.	
113-6.	CHRISTIAN LIFE AND WORSHIP	2 Cr.
	A study of the corporate worship of the Catholic religion that contributes to the upbuilding of individual character, social solidarity and Catholic Action.	
120.	BIBLE STUDIES	3 Cr.
	Selections from the Old and New Testaments.	
150.	CONTEMPORARY RELIGIOUS PROBLEMS	2 Cr.
	A thorough study of the great focal points of religious disturbance and disagreement in the modern world; the application of human reason and the natural law to such problems as choice of religion, education.	
155.	SOCIAL WORK OF THE CHURCH	2 Cr.
	A survey of the Church's work through educational and social institutions of the young, the aged, the sick, orphans; and through its social agencies of sodalities, confraternities, St. Vincent de Paul Society. Particular emphasis will be placed on active participation.	

SOCIOLOGY

1.	PRINCIPLES OF SOCIOLOGY. An introduction to social problems; includes survey of social agencies	5 Cr.
5.	SOCIAL PROBLEMS. Group interrelation; social conflict and the residual of inadequacy	3 Cr.
50.	THE FAMILY. Recent trends of family; individual adjustment to domestic situations; the family's importance as the primary unit of society	3 Cr.
127.	PERSONAL ORIENTATION. The individual's social nature; his family needs and duties; an examination into his civil obligations	5 Cr.
130.	SOCIOLOGICAL HISTORY. Traces history of social movements; leaders of social thought are considered; origins of modern problems	3 Cr.
140.	GROUP PSYCHOLOGY. Organizations of crowds, sects, assemblies, etc.; stimuli and response factors in group problems	2 Cr.
142.	HISTORY OF SOCIAL THOUGHT. Social theories traced from their origins; analysis of social work of great leaders in social history	2 Cr.
143.	BASIS OF DOMESTIC SOCIETY. Premarital behavior; adjustment to family life; causes of discord and an approach to solutions	3 Cr.
155.	SOCIAL AGENCIES. A historical consideration of the work of social organizations throughout the ages; a critique of modern institutions for social aid	2 Cr.
160.	MODERN SOCIAL ECONOMY. Problems arising from the Industrial Revolution; considerations of the social effects of mechanization	3 Cr.
171.	CRIMINOLOGY. Causes of crime seen in environment; the subjective causes of crime; the treatment of the criminal	3 Cr.
172.	CHILD WELFARE. The child's problems; society's attempts at adjustment to the need; case difficulties	2 Cr.
174.	JUVENILE DELINQUENCY. The truant; boy gang tactics; legal agencies applied; the incipient criminal	2 Cr.
180.	SEMINAR IN SOCIAL PROBLEMS. Affords an opportunity for research on a subject to be chosen by the professor	3 Cr.
190.	PRINCIPLES OF SOCIO-ECONOMIC PROBLEMS	5 Cr.

GRADUATE SCHOOL OF SOCIAL WORK

First Year

ADMISSION REQUIREMENTS

A bachelor's degree from an accredited college.

All candidates for admission will be required to present in advance records covering all previous academic work including high school work. Previous training should include the basic courses in Philosophy, Sociology, Economics, Psychology, History, Political Science, and Biology, which are regarded as prerequisites for training in social work. Students who have not had the necessary number of pre-vocational courses will be required to take these courses in the regular college departments. This course is planned to lead to the degree of master of arts, and no diploma or certificate is granted along the way.

SOCIAL WORK COURSES

(Professional Courses)

200.	THE SOCIAL AGENCIES OF AN AMERICAN COMMUNITY. Private and public agencies engaged in family relief; child welfare agencies	2 Cr.
202.	PRINCIPLES OF CATHOLIC SOCIAL WORK. Their relationship to the Catholic philosophy of individual and family.....	3 Cr.
204.	INTRODUCTION TO CHILD WELFARE. Special consideration of the child, his nature and needs.....	3 Cr.
206.	INTRODUCTION TO SOCIAL CASE WORK. General introductory course in the basic processes, techniques and methods of case work	3 Cr.
208.	ANALYSIS OF SOCIAL CASE WORK METHODS. Students' field work experience and case material will form the basis of class discussion	3 Cr.
212.	GENERAL SOCIOLOGICAL CONCEPTS. Sociological concepts viewed in the reciprocal relations between individual and society.....	5 Cr.
214.	SOCIAL WORK AND HEALTH. Function of social worker in health problems	3 Cr.
218.	MENTAL HYGIENE. A study of behavior problems of childhood with reference to mental and physical handicaps.....	2 Cr.
220-21-22.	FIELD OF SOCIAL WORK. Introductory course; study of problems of poverty, destitution, physical and mental deficiency and delinquency.....	2 Cr. per Qr.
226.	INDUSTRIAL ETHICS I. Historical review of attitude of Church toward institutions and practices.....	5 Cr.
228.	OUTLINES OF PSYCHIATRY. A study of chief forms of mental disorder	5 Cr.
230.	FIELD WORK IN FAMILY CASE WORK. Case work to be assigned.	
240-41-42.	ANALYSIS OF CONTEMPORARY SOCIAL PROBLEMS.....	2 Cr.

SPANISH

1, 2, 3.	ELEMENTARY SPANISH	5 Cr.
4, 5, 6.	INTERMEDIATE SPANISH	5 Cr.
7.	ADVANCED SPANISH	5 Cr.
8.	ADVANCED SPANISH	5 Cr.
9.	CONVERSATIONAL COURSE	5 Cr.
101.	SURVEY COURSE OF SPANISH CLASSICS.....	5 Cr.
110.	NOVEL OF THE GOLDEN AGE.....	3 Cr.
120.	SPANISH NOVEL OF 19TH CENTURY.....	3 Cr.
130.	THE EPIC, LYRIC, and MYSTIC POETRY OF SPAIN.....	3 Cr.

140. DRAMA OF THE GOLDEN AGE.....	2 Cr.
150. MODERN SPANISH DRAMA.....	3 Cr.
160. COMMERCIAL SPANISH.....	3 Cr.
170. SPANISH-AMERICAN SURVEY.....	3 Cr.

SPEECH

40. ESSENTIALS OF SPEAKING.....	5 Cr.
41. ADVANCED SPEAKING. Continuation of Speech 40.....	5 Cr.
50. ESSENTIALS OF ARGUMENTATION.....	3 Cr.
51. ESSENTIALS OF ARGUMENTATION. Continuation of Speech 40.....	3 Cr.
101, 102, 103. EXTEMPORANEOUS SPEAKING.....	2 Cr.
120. FORMS OF PUBLIC ADDRESS. A study of the structure and style of the various forms of public address.....	2 Cr.
130. PUBLIC DISCUSSION.....	2 Cr.
150. BACKGROUND OF SPEECH.....	3 Cr.

SPECIAL CURRICULA

Pre Medical

FRESHMAN

<i>Fall Quarter</i>	<i>Q. H.</i>	<i>Winter Quarter</i>	<i>Q. H.</i>	<i>Spring Quarter</i>	<i>Q. H.</i>
Composition 1.....	5	Composition 2.....	5	Sociology 1.....	5
Inorganic Chem. 21.....	5	Inorganic Chem. 22.....	5	Chemistry 23.....	5
Zoology 3.....	5	Zoology 4.....	5	Anat. & Physio. 7.....	5
				Religion 101.....	3

SOPHOMORE

<i>Fall Quarter</i>	<i>Q. H.</i>	<i>Winter Quarter</i>	<i>Q. H.</i>	<i>Spring Quarter</i>	<i>Q. H.</i>
Foreign Language.....	5	Foreign Language.....	5	Foreign Language.....	5
Organic Chem. 131.....	5	Organic Chem. 132.....	5	Organic Chem. 133.....	5
Ethics.....	5	Psychology 1.....	5	Religion 104.....	3

JUNIOR

<i>Fall Quarter</i>	<i>Q. H.</i>	<i>Winter Quarter</i>	<i>Q. H.</i>	<i>Spring Quarter</i>	<i>Q. H.</i>
Mathematics.....	5	Mathematics 6.....	5	Mathematics 7.....	5
Foreign Language.....	5	Foreign Language.....	5	Bacteriology 101.....	5
Physics 4.....	5	Physics 5.....	5	Physics 6.....	5
				Religion 107.....	3

Department of Nursing Education

Students entering the Department of Nursing Education may take up curricula in one of two main groups:

I. Basic courses leading to the degree of Bachelor of Science in Nursing: Curricula A and B; Curriculum C (one year entrance requirement).

II. Course for graduate nurses leading to the degree of Bachelor of Science in Nursing.

Group I—Basic Courses

CURRICULUM A

In Curriculum A nine quarters are spent in Seattle College and two years in a hospital school of nursing whose course is approved by the Seattle College Department of Nursing Education for forty-five lump credits.

Curriculum to be Followed in Seattle College

FIRST YEAR

<i>Autumn Qr.</i>	<i>Credits</i>	<i>Winter Qr.</i>	<i>Credits</i>	<i>Spring Qr.</i>	<i>Credits</i>
Comp. 1. Composition 5	5	Comp. 2. Composition 5	5	H. E. 9. Nutrition.....	6
Nurs. Edu. 1. History		Chem. 1 or 21. General 5	5	Chem. 2 or 22. General 5	5
of Nursing.....	3	Physics 90. Home.....	3	Physics 91. Home.....	3
Physics 89. Home.....	4	Elective.....	2	Elective.....	2
Elective.....	3	Physical Education.....	1	Physical Education.....	1
Physical Education.....	1				

SECOND YEAR

<i>Autumn Qr.</i>	<i>Credits</i>	<i>Winter Qr.</i>	<i>Credits</i>	<i>Spring Qr.</i>	<i>Credits</i>
Physiol. 53. Human.....	5	Physiol. 54. Human.....	5	H. E. 105. Nutrition.....	5
B. A. 1. Gen. Econom.....	5	Soc. 1. Introduction.....	5	Psych. 1. General.....	5
Elective	5	Elective	5	Elective	5
Physical Education	1	Physical Education	1		

THIRD YEAR

<i>Autumn Qr.</i>	<i>Credits</i>	<i>Winter Qr.</i>	<i>Credits</i>	<i>Spring Qr.</i>	<i>Credits</i>
Anat. 100. Gen. Human 3		Anat. 101. Gen. Human 3		Anat. 102. Gen. Human 3	
Bact. 101. General.....	5	Bact. 102. Sanitation.....	5	Bact. 103. Public	
Speech. 40. Essentials		Elective	7	Hygiene	5
of Speaking	5			Elective	7
Elective	2				

Curriculum to be Followed in the Hospital

	<i>Credits</i>		<i>Credits</i>
Hygiene and Sanitation.....	2	Modern Social and Health Movements	3
Materia Medica	4	Obstetrical Nursing	3
Elementary Nursing Procedure.....	6	Mental Nursing	3
Advanced Nursing	3	Emergency Nursing	2
Elements of Pathology.....	2	Diseases of Eye, Ear, Nose and Throat	2
Medical Nursing	6	Pediatric Nursing	3
(Including diseases of skin)		Professional Problems	2
Surgical Nursing	4		

Curriculum B

Curriculum B is arranged on a sixteen-quarter basis, six quarters of which are taken at Seattle College and the remaining ten in nursing instruction and practice under College direction in Providence Division of the Department of Nursing Education.

Quarters in Seattle College

<i>Autumn Qr.</i>	<i>Credits</i>	<i>Winter Qr.</i>	<i>Credits</i>	<i>Spring Quarter</i>	<i>Credits</i>
Physics 89. Home.....	5	Physics 90. Home.....	5	*History of Nursing 1..	3
Comp. 1. Composition..	5	Comp. 2. Composition..	5	Chem. 2 or 22. Gen.....	5
Psychology 1. Gen.....	5	Chem. 1 or 21. Gen.....	5	Home Econ. 9. Nutrition	6
Physical Education	1	Physical Education	1	Religion 101	3
				Physical Education	1
<i>Autumn Qr.</i>	<i>Credits</i>	<i>Winter Qr.</i>	<i>Credits</i>	<i>Spring Quarter</i>	<i>Credits</i>
Chem. 137. Organic.....	5	Physiol. 54. Human.....	5	Anat. 101. Gen. Human 3	
Bact. 101. General.....	5	Anat. 100. Gen. Human 3		Home Econ. 105. Nu-	
Physiol. 53. Human.....	5	Bact. 102. Sanitary		trition	5
Physical Education	1	Bacteriology, or		Sociol. 1. Intro.....	5
		Bact. 103. Public		Ethics	5
		Hygiene	5		
		Elective	3		
		Physical Education	1		

* Open to any woman student in the College.

Quarters in Providence Division

<i>Credits</i>	<i>Credits</i>	<i>Credits</i>
N. Ed. 50. Principles of	N. Ed. 60. Principles of	N. Ed. 61. Prin. of
Elem. Nursing	Med. Nursing	Nurs. Med. Specialties 3
N. Ed. 51. Case Study..	N. Ed. 70. Principles of	N. Ed. 71. Prin. of Nurs.
1	Surg. Nursing	Surg. Specialties
N. Ed. 52. Intro. to	N. Ed. 62. Medical	N. Ed. 72. Surgical
Hosp. Practice	Nursing Practice	Nursing Prac.
6	3	6
Anat. 105. Pathology	Phar. 61. Therapeutics..	
3	3	
Phar. 51. Elementary....		
2		

N. Ed. 76. Principles of Otolaryngology & Ophthalmology 2	N. Ed. 66. Principles of Preventive Medicine.. 2	N. Ed. 80. Principles of Pediatric Nursing 5
N. Ed. 64. Principles of Spec. Therapy 2	N. Ed. 75. Out-Patient Nurs. Practice 6	N. Ed. 73. Operating Room Practice 6
N. Ed. 65. Special Therapy Practice 6	Religion 110 3	Elective 2
N. Ed. 86. Principles of Obstetrical Nursing .. 5	N. Ed. 90. Prin. of Psy- chiatric Nursing 5	N. Ed. 101. Introduc- tion to Public Health Nursing 2
N. Ed. 82. Pediatric Nursing Practice 6	N. Ed. 88. Obstetrical Nursing Practice 6	N. Ed. 92. Psychiatric Nursing Practice 6
N. Ed. 100. Profes- sional Problems 5		Elective 2
N. Ed. 68. Communi- cable Disease Nurs. Practice 6		
Elective 2		

Twenty credits must be taken in the fields of liberal arts or social sciences.

Curriculum C

A selected course not meeting the complete curriculum requirements for the degree of Bachelor of Science in Nursing is offered for students of hospital schools wishing the cooperation of Seattle College in a one-year preliminary nursing course. On completion of the preliminary course and the hospital course, granting 45 lump credits, the student receives junior standing in the Seattle College toward degree Curriculum A in Group I.

<i>Autumn Quarter</i>	<i>Credits</i>	<i>Winter Quarter</i>	<i>Credits</i>
Comp. 1. Composition.....	5	Comp. 2. Composition.....	5
N. Ed. 1. History of Nursing.....	3	Chem. 1 or 21. Gen.....	5
Psychology 1. General.....	5	Bact. 101. General.....	5
Elective	5	Elective	2
Physical Education	1	Physical Education	1
<i>Spring Quarter</i>	<i>Credits</i>	<i>Summer Quarter</i>	<i>Credits</i>
Chem. 2 or 22. Gen.....	5	Physiol. 53. Human.....	5
Home Econ. 9. Nutrition.....	6	Physiol. 54. Human.....	5
Soc. 1. Introduction.....	5	Anat. 100. Gen. Human.....	3
Physical Education	1	Anat. 101. Gen. Human.....	3

Group II. Curriculum for Graduate Nurses

Seattle College offers this course to enable the graduate nurse to broaden her scientific and cultural background and prepare for advanced professional work. It allows the student a choice of her electives in the fields of Hospital Administration, Teaching in Schools of Nursing, and in the near future, Public Health Nursing.

FIRST YEAR

<i>Autumn Qr.</i>	<i>Credits</i>	<i>Winter Qr.</i>	<i>Credits</i>	<i>Spring Qr.</i>	<i>Credits</i>
Comp. 1. Composition..	5	Chem. 1 or 21. Gen.....	5	Chem. 2 or 22. Gen.....	5
Psychol. 1. Intro.....	5	Comp. 2. Composition..	5	B. A. 1. Gen. Econom..	5
Elective	5	Elective	5	Elective	5

SECOND YEAR

<i>Autumn Qr.</i>	<i>Credits</i>	<i>Winter Qr.</i>	<i>Credits</i>	<i>Spring Qr.</i>	<i>Credits</i>
Physiol. 53. Human.....	5	Physiol. 54. Human.....	6	H. E. 105. Nutrition.....	5
Elective	10	N. Ed. 150.....	5	Elective	10
		Elective	5		

THIRD YEAR

<i>Autumn Qr.</i>	<i>Credits</i>	<i>Winter Qr.</i>	<i>Credits</i>	<i>Spring Qr.</i>	<i>Credits</i>
Bact. 101. General.....	5	Bact. 102. Sanitary.....	5	Bact. 103. Public Hy-	
N. Ed. 102. Public		N. Ed. 103. Administra-		giene	5
Health, or		tion Pub. Health, or		N. Ed. 153. Hospital	
N. Ed. 151. Administra-		N. Ed. 152. Prin. of		Administration	5
tion of Schools of		Teach.	5	Elective	5
Nurs.	5	Elective	5		
Elective	5				

*For further information refer to
Bulletin of Department of Nursing Education*

SEATTLE COLLEGE

REQUIRED FOR DEGREES

BACHELOR OF ARTS DEGREE

<i>Subject</i>	<i>Credits</i>
Religion	12
Mathematics	10
Latin	20
Modern Language	15
History	10
Chemistry	10
Physics	15
Biology	10
English	20
*Logic	5
Psychology	5
Gen. & Spec. Metaphysics.....	6
Ethics	10
Economics	5
Sociology	5
Electives	34

192

BACHELOR OF SCIENCE DEGREE

<i>Subject</i>	<i>Credits</i>
Religion	12
Mathematics	15
Modern Languages	15
Chemistry	20
Physics	15
Biology	10
English	20
*Logic	5
Psychology	5
Gen. & Spec. Metaphysics.....	6
Ethics	10
History	10
Economics	5
Sociology	5
Electives	39

192

BACHELOR OF PHILOSOPHY
DEGREE

<i>Subject</i>	<i>Credits</i>
Religion	12
Mathematics	15
Modern Language	15
Chemistry	10
Physics	15
Biology	10
English	15
*Logic	5
Psychology	5
Gen. & Spec. Metaphysics.....	6
Ethics	10
History	10
Economics	5
Sociology	5
Electives	54

192

THE BACHELOR OF SCIENCE
(Social Science)

<i>Subject</i>	<i>Credits</i>
Religion	12
Mathematics	10
Modern Language	15
History	15
Chemistry	10
Physics	15
Biology	10
English	15
*Logic	5
Psychology	5
Ethics	10
Gen. & Spec. Metaphysics.....	6
Economics	10
Sociology	20
Electives	34

192

* Logic must precede all Philosophical courses.

DEGREES GRANTED, JUNE, 1936

MASTER OF ARTS

Sister John Gabriel

BACHELOR OF ARTS

Frank William Angevine

Edward Joseph Birney

James Martin Casey (Cum Laude)

Cadwell Francis Corrigan

BACHELOR OF SCIENCE

John P. Gallagher (Cum Laude)

Samuel Adams Hopkins

Harold George Millett

Margaret V. Smith

William Ward Smith

BACHELOR OF PHILOSOPHY

Juan M. Aquino

James William Finn

Cecelia Harris (Sister)

Myrdie D. Lecture

Mary Kathleen Magnan (Sister)

Kenneth William McClaire

Katherine C. McLaughlin (Sr. Florence)

Agnes A. Murphy (Sr. Benedict Joseph)

Mary Catherine Nicholson (Sr. Agnes Mary)

Helen Marie Regan (Sr. Ignatius of Jesus)

Allen Wilfred Steele

HOSPITAL ADMINISTRATION COURSE

Adam, Sr. Peter of Alcantara

Aicher, Sr. Mary Peter

Allard, Sr. Herbert

Allen, Sr. Sophinia

Auclair, Sr. Raphaelda

Beaudry, Sr. M. Bona

Becker, Sr. Ottilia

Bellerose, Sr. Charles Elerie

Belval, Sr. M. Claire

Bessette, Sr. M. Barbara

Bilodeau, Sr. Rose Elizabeth

Bonin, Sr. M. Sabina

Campbell, Sr. Rose of Precious Blood

Callegos, Sr. M. Dolores

Champagne, Sr. M. Aglai

Connelly, Sr. Leo Francis

Crevier, Sr. Catherine of Genoa

Cullinan, Sr. M. Patrick

Courchaine, Sr. M. Celina

Desrosiers, Sr. M. Majella

Dohman, Sr. Ruth Marie

Dooney, Sr. Agnes

Ducharme, Sr. M. Ignatius

Dulude, Sr. Agnes of the Eucharist

Duval, Sr. Luke of the Savior

Engeldinger, Anna J.

Eurinski, Sr. M. Irena

Fennell, Sr. Bernadetta

Fox, Sr. Fausta

Furney, Sr. Edward Mary

Gaffney, Sr. Evangelista

Gingras, Sr. Madeline Sophie

Guay, Sr. Amedee Marie

Giroux, Sr. Helen Theresa

Hanly, Sr. M. Fintan

Harrington, Sr. Blandina

Hayden, Sr. Petronilla

Huilbert, Sr. Eugenia

Lajoie, Sr. Gustave Marie

Latulippe, Sr. Reine

Laurin, Sr. Jules Edmond

Lavallie, Sr. M. Oliver

Levac, Sr. Joseph Arthur

Losier, Sr. Ethelbert

MacDonald, Sister Pius Augustine

McMahon, Sr. M. Helena

Madon, Sr. John of the Eucharist

McQuade, Sr. M. Rita

Mooney, Sr. Providence

Mulryan, Sr. M. Alphonsus

Mulvenna, Sr. Bernadette

Murphy, Sr. M. Savina

Parent, Sr. Pascal

Pelland, Sr. Marcien

Pictuelle, Sr. Vincent of the Eucharist

Poirier, Sr. Maxima

Power, Johanna Mary

Paulhaus, Sr. Patricia

Renand, Sr. Mary of the Divine Heart

Root, Merle J.

Richard, Sr. Raphaelde

Servos, Ledwina H.

St. Germain, Sr. M. Hercule

Veilleux, Sr. Romuald

Walsh, Sr. Clare of Jesus

Wood, Sr. Mary Grace

COMPLETE REGISTRATION

1936-1937

Abraham, Sr. M. Gertrude	Junior	Seattle, Wash.
Acena, Rodolfo	Sophomore	Seattle, Wash.
Acena, Sergio	Senior	Seattle, Wash.
Acena, Vicente	Freshman	Seattle, Wash.
Adam, Sr. Peter of Alcanatara	Senior	Colfax, Wash.
Aicher, Sr. Mary Peter	Senior	Pocatello, Idaho
Ainslie, Sr. M. Florence	Freshman	Everett, Wash.
Armstrong, Sr. M. Christine	Senior	Tacoma, Wash.
Ault, Polly	Freshman	Seattle, Wash.
Albert, Marie	Freshman	Tacoma, Wash.
Albrecht, Joyce	Freshman	Seattle, Wash.
Allard, Sr. Herbert	Senior	Seattle, Wash.
Allen, Sr. Bonaventure	Senior	Seattle, Wash.
Allen, Sr. Sophonia	Senior	Seattle, Wash.
Anderson, Hazel	Freshman	Sask., Canada
Angevine, Frank	Senior	Tacoma, Wash.
Angotti, Angelena M.	Sophomore	Seattle, Wash.
Antoncich, Peter	Freshman	Seattle, Wash.
Arbow, Marion	Freshman	Seattle, Wash.
Archibald, John	Junior	Walla Walla, Wash.
Arisman, Doris	Freshman	Everett, Wash.
Arrington, Blanche	Junior	Bellingham, Wash.
Atkins, Joan	Freshman	Tacoma, Wash.
Atkinson, Gerald	Freshman	Seola Beach, Wash.
Atkinson, J. F.	Freshman	Seattle, Wash.
Auclair, Sr. Raphaella	Senior	Seattle, Wash.
Audette, Eileen	Freshman	Auburn, Wash.
Bader, Mary Anne	Freshman	Seattle, Wash.
Bailey, Frances	Freshman	Seattle, Wash.
Baldwin, Sr. Bernard Jean	Sophomore	Seattle, Wash.
Baner, Sr. M. Bernice	Freshman	Seattle, Wash.
Barber, Georginia	Freshman	Wilkeson, Wash.
Barber, Lucile	Freshman	Everett, Wash.
Barnachea, Raymundo	Freshman	Seattle, Wash.
Barth, Sr. M. Teresita	Sophomore	Seattle, Wash.
Bartholet, Sr. M. Dolorita	Graduate	Seattle, Wash.
Basick, Sr. M. Doreen	Senior	Seattle, Wash.
Bates, Sr. Agnes Joseph	Junior	Seattle, Wash.
Bauer, Dorothy	Sophomore	Seattle, Wash.
Beaudry, Sr. M. Bona	Senior	Seattle, Wash.
Becher, Sr. M. Lois	Senior	Seattle, Wash.
Becker, Sr. Ottilia	Senior	LaCrosse, Wis.
Becker, Katherine	Freshman	Astoria, Ore.
Beckman, Sr. M. Helen	Special	Seattle, Wash.
Beechinor, Elinor	Sophomore	Cottonwood, Idaho
Beeman, Anna Ruth	Junior	Seattle, Wash.
Belaire, Sr. M. Louina	Freshman	Ferndale, Wash.
Belanger, Sr. Zephirin	Junior	Seattle, Wash.
Bell, Margaret	Freshman	Seattle, Wash.
Bellerose, Sr. Charles Elerie	Senior	Everett, Wash.
Belval, Sr. M. Claire	Senior	Sask., Canada
Benedict, Frances Ellen	Senior	Victoria, B. C.
Benoit, Sr. Yvonne	Sophomore	Vancouver, B. C.
Berg, Henrietta	Freshman	Seattle, Wash.
Bessette, Sr. M. Barbara	Senior	Seattle, Wash.
Bilodeau, Sr. Rose Elizabeth	Senior	Juneau, Alaska
Blackburn, Elizabeth	Freshman	Spokane, Wash.
Blatz, Sr. Imogene	Freshman	Mt. Vernon, Wash.
Bock, Sr. M. Barbara	Freshman	Tacoma, Wash.
Boehm, John	Special	Seattle, Wash.
Boers, Joanna	Freshman	Seattle, Wash.
Boettner, Nancy	Sophomore	Everett, Wash.
Bohm, Frances	Sophomore	Seattle, Wash.
Bonin, Sr. M. Sabina	Senior	Seattle, Wash.
Bourret, Sr. Euthalia	Senior	Seattle, Wash.
Brainard, Elizabeth	Senior	Seattle, Wash.
Branshaw, Veronica	Freshman	Everett, Wash.
Brand, Helena	Senior	Seattle, Wash.
Braun, Sr. Alcuin	Freshman	Tacoma, Wash.
Brennan, Delene Marie	Special	Seattle, Wash.
Brennan, Sr. M. Francis Patricia	Freshman	Pendleton, Ore.
Brick, Sr. M. Cuniberta	Freshman	Pendleton, Ore.
Brick, Sr. M. Kathleen	Freshman	Tacoma, Wash.
Brill, Sr. Margaret Mary	Freshman	Seattle, Wash.
Brinks, Anton	Freshman	Seattle, Wash.
Briones, Cornelio	Senior	Puyallup, Wash.
Brislawn, Neil	Freshman	Seattle, Wash.
Brislawn, Marclan	Freshman	Sprague, Wash.

Brock, Flora	Freshman	Seattle, Wash.
Brown, Sr. Anna Mary	Senior	Bellingham, Wash.
Brown, William	Sophomore	Seattle, Wash.
Bryne, Sr. M. Humitiata	Senior	Pendleton, Ore.
Brynle, Agnes	Sophomore	Livingston, Mont.
Buchanan, Mary	Freshman	Spokane, Wash.
Buckley, Emmet	Sophomore	Seattle, Wash.
Budnick, Joe	Sophomore	Seattle, Wash.
Buhr, Sr. Julia Antoinette	Junior	Pendleton, Ore.
Burchfield, Adelaide	Junior	Seattle, Wash.
Burman, Dorothy	Senior	Seattle, Wash.
Burns, Sr. M. Aquinas	Graduate	Seattle, Wash.
Burns, Sr. Rose	Graduate	Seattle, Wash.
Buse, Helen	Freshman	Seattle, Wash.
Bustruck, Stella	Freshman	Hoquiam, Wash.
Butler, Eleanor	Sophomore	Electron, Wash.
Cadigan, Aliene	Freshman	Seattle, Wash.
Callegos, Sr. M. Dolores	Senior	Spokane, Wash.
Campbell, Sr. Rose	Senior	Seattle, Wash.
Campbell, Catherine	Sophomore	Seattle, Wash.
Cannon, John	Freshman	Seattle, Wash.
Canney, George	Sophomore	Seattle, Wash.
Carlson, Edna	Freshman	Seattle, Wash.
Carmody, Francis	Sophomore	Seattle, Wash.
Carr, William	Junior	Seattle, Wash.
Carroll, Bridget	Freshman	Seattle, Wash.
Casey, Bernadine	Junior	Seattle, Wash.
Casey, Dennis	Freshman	Seattle, Wash.
Casey, James	Graduate	Seattle, Wash.
Cavanaugh, Margaret	Freshman	Everett, Wash.
Champagne, Sr. M. Aglai	Sophomore	Spokane, Wash.
Charleson, Harriet	Freshman	Seattle, Wash.
Cheney, Sr. M. Alberta	Freshman	Seattle, Wash.
Shudek, Justina	Junior	Everson, Wash.
Clark, George	Graduate	Seattle, Wash.
Clark, Sr. M. Francis	Sophomore	Tacoma, Wash.
Cline, Harold	Junior	Seattle, Wash.
Codiga, Frances	Freshman	Seattle, Wash.
Colburn, Elizabeth	Freshman	Seattle, Wash.
Cole, William	Sophomore	Seattle, Wash.
Coleman, Helen	Sophomore	Retsil, Wash.
Collan, Marcus	Graduate	Seattle, Wash.
Collins, Benedict	Freshman	Seattle, Wash.
Collman, Jean	Junior	Seattle, Wash.
Conolly, Sr. Helen of Providence	Senior	Seattle, Wash.
Comrado, Beverly	Freshman	Vancouver, B. C.
Connelly, Sr. Leo Francis	Senior	Pendleton, Ore.
Connors, Sr. M. Clarissa	Senior	Seattle, Wash.
Conrad, Sr. M. Imelda	Freshman	Seattle, Wash.
Contris, Sr. M. Amanda	Freshman	Seattle, Wash.
Conyne, Fred	Sophomore	Seattle, Wash.
Conyne, Herbert	Senior	Seattle, Wash.
Corrigan, Anthony	Graduate	Seattle, Wash.
Corrigan, Dan	Sophomore	Seattle, Wash.
Costello, George	Junior	Seattle, Wash.
Cota, Sr. Matthew Mary	Senior	Seattle, Wash.
Courchaine, Sr. Marie Celina	Senior	Seattle, Wash.
Coury, Sr. Marian Cecelia	Freshman	Seattle, Wash.
Coveny, Cecelia	Freshman	St. Paul, Minn.
Crenna, Vivian	Senior	Seattle, Wash.
Crevier, Sr. Catherine	Senior	Olympia, Wash.
Crownover, Sr. Paula	Junior	Seattle, Wash.
Crux, Oswald	Freshman	Seattle, Wash.
Cullinan, Sr. M. Patrick	Senior	New Westminster, B. C.
Cunningham, James	Freshman	Seattle, Wash.
Cunningham, Thomas	Junior	Billings, Mont.
Curren, Betty	Freshman	Seattle, Wash.
Cussen, Sr. Theresa Mary	Senior	Seattle, Wash.
Dahlquist, Virginia	Freshman	Seattle, Wash.
Daigle, Raphael	Sophomore	Seattle, Wash.
Dale, David	Senior	Seattle, Wash.
Daly, Catherine	Freshman	Seattle, Wash.
Danaher, Una	Senior	Seattle, Wash.
Daubenspeck, Harold	Senior	Seattle, Wash.
Daubenspeck, Wilma	Sophomore	Seattle, Wash.
Davis, Eldon	Freshman	Anacortes, Wash.
Deacy, Francis	Senior	Renton, Wash.
Deady, James	Sophomore	Seattle, Wash.
Dean, Jacqueline	Junior	Seattle, Wash.
DeBolt, Ardath	Freshman	Concrete, Wash.
Degge, Jim	Sophomore	Everett, Wash.
deLeuw, Adrian	Freshman	Seattle, Wash.
Desaulniers, Sr. M. Victor	Freshman	Seattle, Wash.
Descamp, Betty	Freshman	Seattle, Wash.

Desimon, Rose	Freshman	Seattle, Wash.
Desmarais, Agnes	Junior	Seattle, Wash.
Desrosiers, Sr. M. Majella	Senior	Nampa, Idaho
Dickman, Robert	Junior	St. Paul, Minn.
Dickson, Sr. Othmar	Sophomore	Tacoma, Wash.
Diemert, Francis	Sophomore	Seattle, Wash.
Dingle, Dorothy	Freshman	Everett, Wash.
Dilts, Sr. Madina	Freshman	Tacoma, Wash.
Ditter, Joseph	Senior	Yakima, Wash.
Dobler, Joseph	Senior	Seattle, Wash.
Dodge, Helenrose	Freshman	Seattle, Wash.
Dodge, Marilou	Junior	Seattle, Wash.
Dodge, William	Freshman	Seattle, Wash.
Doherty, Jane	Junior	Seattle, Wash.
Dohman, Sr. Ruth Marie	Senior	Tacoma, Wash.
Donaway, Alice	Freshman	Yakima, Wash.
Donnerberg, Sr. Donna Mary	Freshman	Tacoma, Wash.
Donohoe, Ed	Freshman	Seattle, Wash.
Dooney, Sr. Agnes	Senior	Seattle, Wash.
Doran, Mary	Sophomore	Spokane, Wash.
Doucet, Jeannette	Sophomore	Seattle, Wash.
Dougherty, Charles	Sophomore	Olympia, Wash.
Dougherty, Margaret	Freshman	Seattle, Wash.
Dougherty, Peggy	Senior	Seattle, Wash.
Dowd, Sr. Doreen	Junior	Seattle, Wash.
Dowd, Vincent	Junior	Seattle, Wash.
Downs, John	Freshman	Seattle, Wash.
Drazich, Sr. Ann Mary	Freshman	Kirkland, Wash.
Drissen, Sr. Jean Claudia	Sophomore	Seattle, Wash.
Ducharme, Sr. M. Ignatius	Senior	Tacoma, Wash.
Dufault, Sr. Denie of Providence	Freshman	Ft. Benton, Mont.
DuFault, Sr. Dolorosa	Freshman	Seattle, Wash.
Duffy, Frances	Freshman	Seattle, Wash.
Duffy, Geraldine	Freshman	Seattle, Wash.
Duffy, Leo S.	Senior	Seattle, Wash.
Duffy, Rebecca	Freshman	Seattle, Wash.
Dulude, Sr. Agnes of the Eucharist	Senior	Seattle, Wash.
Duggar, Sr. Anna Clare	Senior	Seattle, Wash.
Dunigan, Fern		
Dunne, Sr. Bridgid	Freshman	Tacoma, Wash.
Dunnigan, Emma	Junior	Sandpoint, Idaho
D'Urbal, Sr. Charles of the Cross	Junior	Seattle, Wash.
Duval, Sr. Like of the Savior	Senior	Seattle, Wash.
Dyle, Sr. M. Raymond	Senior	Everett, Wash.
Edin, Ruth	Special	Seattle, Wash.
Eliason, Theresa	Freshman	Mt. Vernon, Wash.
Engeldinger, Anna J.	Senior	Vancouver, Wash.
Ernsdorff, Sr. Jeanne Marie	Senior	Seattle, Wash.
Ernsdorff, Sr. Paul Marie	Freshman	Seattle, Wash.
Esler, Frances	Sophomore	Myrtle Point, Ore.
Eurnski, Sr. M. Irena	Special	Great Falls, Mont.
Evans, Sr. M. Edmunda	Sophomore	Tacoma, Wash.
Evans, Rose	Freshman	Taylor, Wash.
Evoy, Gerard	Graduate	Seattle, Wash.
Evoy, Matthew	Senior	Seattle, Wash.
Falkner, Marie Jeanette	Freshman	Everett, Wash.
Fallstrom, Nellie	Junior	Seattle, Wash.
Farrell, Alberta	Junior	Startup, Wash.
Fennell, Sr. Bernadetta	Senior	Portland, Ore.
Ferrick, Sr. M. Veronica	Senior	Seattle, Wash.
Feuz, Ann	Sophomore	Elk, Wyoming
Filarca, Pedro	Junior	Seattle, Wash.
Finch, Mary Ann	Freshman	Seattle, Wash.
Firoino, Francis	Junior	Tacoma, Wash.
Fisher, Sr. Rose Marietta	Freshman	Pendleton, Ore.
Fisher, Bernardine	Freshman	Everett, Wash.
Fisher, Edith	Freshman	Seattle, Wash.
Fisher, Velma	Freshman	Seattle, Wash.
Fitzgerald, Sr. Rose Geraldine	Freshman	Seattle, Wash.
Fitzgerald, Peggy	Freshman	Seattle, Wash.
Flajole, Arthur	Graduate	Seattle, Wash.
Flanagan, Sr. M. Rita	Freshman	Seattle, Wash.
Flynn, Sr. M. Claudia	Senior	Seattle, Wash.
Flynn, Sr. M. Losa	Junior	Seattle, Wash.
Flynn, Rosanne	Sophomore	Seattle, Wash.
Forhan, Sr. M. Dolorita	Freshman	Seattle, Wash.
Forhan, Sr. M. Lucille	Freshman	Seattle, Wash.
Forhan, Sr. M. Pauline	Freshman	Seattle, Wash.
Forthoffer, Barbara	Freshman	Seattle, Wash.
Fortin, Florence	Freshman	Seattle, Wash.
Fortier, Sr. Paul Bernard	Junior	LaConnor, Wash.
Fortune, Sr. M. Mildred	Freshman	Seattle, Wash.
Foss, Pauline	Sophomore	Walla Walla, Wash.
Fox, Sr. Fausta	Senior	Seattle, Wash.
Frank, Sr. M. Martha	Sophomore	Seattle, Wash.

247
Furney, Sr. Edward Mary
Fujiwara, Edward

Gable, Charles
Gable, Thomas
Gaboury, Marie
Gaffney, Sr. Evangelista
Gaffke, Sr. Lucile Theresa
Gagner, Louise
Gallant, Sr. Jean Marie
Galvin, Eugene
Gardner, Robert
Garrard, Jennie McKenna
Gaetz, Sr. Mary Maurice
Gemmill, Hope
Gibbs, Leodica
Gilham, Harold
Gingras, Sr. Madeline Sophia
Giroux, Sr. Helen Theresa
Glasier, Marion
Glenn, Sr. Rose Mary
Godfrey, Betty
Golden, Sr. Paula
Godman, Genevieve
Gorman, Sr. M. Philothea
Gough, Lutie
Graetz, Sr. M. Ambrosine
Graham, Dorothy
Granger, Janet
Grant, Evelyn
Graves, Sr. M. Norine
Gri, Sr. M. Raymond
Gri n, Grayce
Grozniak, Olga
Guay, Sr. Amedee Marie
Guest, Margaret
Gustafson, Juanita

Hagen, Glenn
Hagin, Dorothy
Haley, Sr. M. Emily
Hall, Margaret
Halloran, Agnes
Halloran, Lillian
Hallorah, Anna
Hammersmith, Sr. M. Victorine
Hamlin, Ruby
Hanley, Sr. Catherine
Hanley, Joan
Hanley, Joseph
Hanly, Sr. M. Fintan
Hargreaves, Phillip
Harmon, Anne
Harman, Edward
Harrington, Sr. Blandina
Harris, Sr. Cecelia
Harrold, Phil
Harvey, Sr. M. Consolata
Hastings, Elsie
Hatch, Patricia
Hartsell, Ruth
Hatton, Mary Leola
Hauge, Sr. M. Agnes
Hayden, Sr. Pertronilla
Hayes, Frank
Hebert, Fred
Hein, Edward
Hermann, Sr. Agatha
Hench, Katherine
Hensel, Anne
Hentschell, Robert
Herrle, Sr. Agnes Marie
Higgins, Sr. Loretta Clare
Higgins, Sr. Louis of the Bl. Sac.
Hiltensbrand, John
Hoehn, Placidia
Hoeschen, Germaine
Hogan, Sr. Bernard of Jesus
Hogan, James
Holcomb, Alice
Hollman, Sr. M. Annunciata
Holmes, Doris
Holt, Evalyn
Holzreiter, Barbara
Hopley, Evelyn
Hopkins, Samuel

Senior
Sophomore

Junior
Sophomore
Freshman
Senior
Junior
Senior
Senior
Senior
Freshman
Senior
Freshman
Freshman
Sophomore
Junior
Senior
Senior
Freshman
Freshman
Freshman
Junior
Junior
Sophomore
Senior
Senior
Freshman
Sophomore
Senior
Freshman
Freshman
Sophomore
Junior
Senior
Senior
Freshman

Freshman
Junior
Junior
Freshman
Freshman
Freshman
Freshman
Junior
Junior
Sophomore
Freshman
Freshman
Senior
Senior
Freshman
Sophomore
Special
Graduate
Junior
Freshman
Freshman
Junior
Freshman
Special
Freshman
Senior
Sophomore
Freshman
Sophomore
Junior
Freshman
Freshman
Senior
Special
Freshman
Freshman
Special
Special
Junior
Graduate

Yakima, Wash.
Seattle, Wash.

Tacoma, Wash.
Everett, Wash.
Port Angeles, Wash.
Wenatchee, Wash.
Seattle, Wash.
Friday Harbor, Wash.
Bellingham, Wash.
Seattle, Wash.
Seattle, Wash.
Vancouver, B. C.
Seattle, Wash.
Seattle, Wash.
Port Angeles, Wash.
Seattle, Wash.
Medford, Ore.
Seattle, Wash.
Seattle, Wash.
Tacoma, Wash.
Seattle, Wash.
Tacoma, Wash.
Seattle, Wash.
Seattle, Wash.
Bremerton, Wash.
West Point, Iowa
Olympia, Wash.
Seattle, Wash.
Seattle, Wash.
Tacoma, Wash.
Bellingham, Wash.
Seattle, Wash.
Friday Harbor, Wash.
Missoula, Mont.
Seattle, Wash.
Seattle, Wash.

Manette, Wash.
Sumas, Wash.
Seattle, Wash.
Seattle, Wash.
Seattle, Wash.
Anaconda, Mont.
Seattle, Wash.
Seattle, Wash.
Custer, Wash.
Seattle, Wash.
Seattle, Wash.
Seattle, Wash.
Victoria, B. C.
Seattle, Wash.
Hawthorne, Calif.
Seattle, Wash.
Everett, Wash.
Seattle, Wash.
Seattle, Wash.
Tacoma, Wash.
Eatonville, Wash.
Bellingham, Wash.
Everett, Wash.
Seattle, Wash.
Tacoma, Wash.
Seattle, Wash.
Seattle, Wash.
Seattle, Wash.
Seattle, Wash.
Seattle, Wash.
Stevensville, Mont.
Seattle, Wash.
Seattle, Wash.
Tacoma, Wash.
Seattle, Wash.
Seattle, Wash.
Seattle, Wash.
Tacoma, Wash.
Seattle, Wash.
Renton, Wash.
Seattle, Wash.
San Francisco, Calif.
Tacoma, Wash.
Seattle, Wash.
Seattle, Wash.
Bow, Wash.
Seattle, Wash.

Horrigan, Sr. M. Barbara	Senior	Seattle, Wash.
Houle, Sr. M. Afra	Graduate	Seattle, Wash.
Howley, Henrietta	Junior	Seattle, Wash.
Huerliman, Sr. M. Felicitas	Senior	Wendell, Idaho
Huilbert, Sr. Eugenia	Senior	Walla Walla, Wash.
Hummert, Jeanne	Freshman	Seattle, Wash.
Hunter, Sr. M. Elizabeth Ann	Freshman	Seattle, Wash.
Hurson, James	Junior	Seattle, Wash.
Inana, Betty	Freshman	Auburn, Wash.
Irwin, George	Sophomore	Seattle, Wash.
Irwin, Kathleen	Sophomore	Seattle, Wash.
Ivancich, Henry	Freshman	Port Madison, Wash.
Jergen, Richard	Senior	Seattle, Wash.
Jerome, Sr. Catherine Mary	Freshman	Seattle, Wash.
Johnson, Corvin	Junior	Seattle, Wash.
Johnson, Helen	Freshman	Seattle, Wash.
Johnson, Sr. M. Celine	Freshman	Seattle, Wash.
Johnson, Wilfred	Sophomore	Port Orchard, Wash.
Jones, Lois	Freshman	Olympia, Wash.
Kale, Emogene	Freshman	Seattle, Wash.
Kalich, Mary	Freshman	Toledo, Wash.
Kane, Patricia	Sophomore	Hoonah, Alaska
Kann, Nancy Ann	Freshman	Juneau, Alaska
Kauth, Sr. M. Donald	Freshman	Tacoma, Wash.
Kavanaugh, Kathryn	Special	Seattle, Wash.
Kawamura, Gemma	Freshman	Seattle, Wash.
Kearney, Sr. Francis Xavier	Freshman	Tacoma, Wash.
Kearney, Jack	Freshman	Seattle, Wash.
Keenan, Edward	Graduate	Seattle, Wash.
Keenan, Sr. Helen Ann	Graduate	Seattle, Wash.
Keene, Maxanna	Freshman	Seattle, Wash.
Kehoe, Sr. Cecilia Maureen	Sophomore	Seattle, Wash.
Kelly, Elizabeth	Freshman	Seattle, Wash.
Kelly, Sr. Ellen Elizabeth	Junior	Seattle, Wash.
Kelly, Evelyn	Special	Seattle, Wash.
Kelly, Jean	Freshman	Everett, Wash.
Kennedy, Sr. Monica of Providence	Freshman	Seattle, Wash.
Kilkelly, Georgina	Sophomore	Seattle, Wash.
Kindall, Sr. M. Bernadette	Freshman	Seattle, Wash.
Kinerk, Helen	Freshman	Seattle, Wash.
Kirsch, Sr. M. Alexis	Freshman	Seattle, Wash.
Kistner, Sr. Regina Marie	Freshman	Tacoma, Wash.
Klocke, Adline	Sophomore	Seattle, Wash.
Kniffen, Louise	Junior	Tumwater, Wash.
Koenig, Sr. Elicia	Freshman	Bonner, Mont.
Kohls, Sr. Mary Margaret	Freshman	Tacoma, Wash.
Koppang, Alice	Freshman	Seattle, Wash.
Kosenski, Sr. M. Annella	Freshman	Seattle, Wash.
Kovis, Sr. Anne	Freshman	Ballard, Wash.
Kowalski, Sr. Rose	Freshman	Seattle, Wash.
Koval, Frances	Freshman	Seattle, Wash.
Kreutzberg, Mildred	Freshman	Tacoma, Wash.
Kriete, Emma	Special	Seattle, Wash.
Kriete, Myrtle	Junior	Ephrata, Wash.
Kronberg, Sr. Pauline of Cross	Junior	Ephrata, Wash.
Kucera, Sr. Cecelia Mary	Senior	Seattle, Wash.
Kugler, Joye	Senior	Seattle, Wash.
Kuhn, Sr. Mary Esther	Junior	Seattle, Wash.
Kuntz, Sr. M. Benjamin	Graduate	Seattle, Wash.
	Freshman	Seattle, Wash.
Lackie, Lloyd	Sophomore	Seattle, Wash.
LaFramboise, Sr. Francella	Freshman	Seattle, Wash.
LaFreniere, Sr. Regina Marie	Freshman	Bellingham, Wash.
Lajoie, Sr. Gustave Marie	Senior	Vancouver, Wash.
Lambinico, Pablo	Junior	Seattle, Wash.
Lamkin, Isabelle	Freshman	Snoqualmie Falls, Wash.
Lane-Hamer, Sr. Columkille	Senior	Seattle, Wash.
Lang, Margaret	Freshman	Concrete, Wash.
Larpenteur, Clarice	Special	Seattle, Wash.
Larson, Don	Sophomore	Seattle, Wash.
Latulippe, Sister Reine	Senior	Olympia, Wash.
Laurin, Sr. Jules Edmond	Senior	Spokane, Wash.
Lavallie, Sr. M. Oliver	Senior	Seattle, Wash.
Learned, Isabel	Junior	Hadlock, Wash.
Lechman, Mary V.	Special	Seattle, Wash.
Leeper, Dorothy	Freshman	Puyallup, Wash.
Legg, Kathryn	Sophomore	Walla Walla, Wash.
Leggett, Arthur	Freshman	Seattle, Wash.
Legrand, Bernard	Freshman	Seattle, Wash.
Leonard, Sr. M. Agnes	Senior	Seattle, Wash.
Leonard, Marie	Junior	Seattle, Wash.
Levac, Sr. Joseph Arthur	Special	Seattle, Wash.
Lewis, M. Leonard	Junior	Seattle, Wash.

Liedtke, Sr. M. Barbara
 Liddane, Stephen
 Lile, Mildred
 Lincoln, Esther Marie
 Lindahl, Lorene
 Lindekugel, Sr. Francis Loyola
 Lister, Hi
 Lleva, Dominador
 Logan, Sr. M. Aquinas
 Losier, Sr. Ethelbert
 Luca, Irene
 Lunder, Nora
 Luton, E. Doris
 Lyons, Jarlath
 Lyons, Richard

MacDonald, Helen
 MacDonald, Lisle
 MacDonald, Sr. Pius
 MacDonald, Rose
 MacRae, Isabelle
 Madon, Sr. John of the Eucharist
 Magnano, Angelo
 Magnuson, June
 Maher, Dorothy
 Malalang, Engracio
 Mangan, Sr. M. Kathleen
 Manzano, Aniceto
 Martin, Henry
 Martin, June
 Martin, Sr. M. Norbert
 Martinez, Sr. M. Alma
 Maruca, Gene
 Marx, William
 Manning, Sr. M. Idaberga
 Masenga, Robert
 Mason, Mary Dorys
 Matsuoka, Molly
 Maxwell, Frances
 Maxwell, George
 McCaffery, Sr. Charlotte Clare
 McCandlish, George
 McCann, Sr. M. Dominic
 McCarthy, Betty
 McCarthy, Genevieve
 McCarthy, Sr. Katherine Maureen
 McCauley, Sr. M. Dorothea
 McClaire, Robert
 McCrea, Thomas
 McCullough, Edwin
 McCullough, Berton
 McDaniel, Jane
 McDonald, Sr. Agnes Mary
 McDonald, Donald
 McDonald, Sr. Helen Cecelia
 McDonald, Margaret
 McDonald, Mildred
 McEachran, Gordon
 McElligott, Sr. Mary Paul-Ellen
 McGinley, John
 McGovern, Sr. Teresa
 McGowan, James
 McGrath, Catherine
 McGrath, Vincent
 McGuire, John
 McHugh, Ellen
 McHugh, Gerald
 McKay, Theresa Frances (Sr.)
 McKechnie, Jane
 McKenzie, Alice
 McKinnon, Anne
 McLaughlin, Sr. Florence
 McLelland, John
 McMahan, John
 McMahon, Sr. M. Helena
 McNamee, James
 McPhee, Jack
 McQuade, Sr. M. Rita
 McReynolds, Sr. M. Michael
 Merlino, Mario
 Mein, Yvonne
 Meisenburg, Eleanor
 Messner, Lillian
 Mikota, Sr. M. Genevieve
 Miller, Sr. M. Pulcheria
 Miller, William

Junior
 Freshman
 Freshman
 Freshman
 Freshman
 Sophomore
 Special
 Freshman
 Freshman
 Senior
 Freshman
 Special
 Freshman
 Sophomore
 Junior

Senior
 Sophomore
 Senior
 Freshman
 Special
 Senior
 Sophomore
 Freshman
 Sophomore
 Senior
 Graduate
 Junior
 Freshman
 Junior
 Senior
 Freshman
 Junior
 Sophomore
 Freshman
 Sophomore
 Junior
 Junior
 Sophomore
 Freshman
 Senior
 Graduate
 Graduate
 Freshman
 Sophomore
 Freshman
 Sophomore
 Senior
 Junior
 Junior
 Freshman
 Freshman
 Sophomore
 Freshman
 Sophomore
 Junior
 Freshman
 Sophomore
 Freshman
 Graduate
 Freshman
 Freshman
 Senior
 Freshman
 Junior
 Senior
 Freshman
 Freshman
 Auditor
 Freshman
 Sophomore
 Sophomore
 Sophomore
 Junior

Tacoma, Wash.
 Port Angeles, Wash.
 Seattle, Wash.
 Everett, Wash.
 Mt. Vernon, Wash.
 Seattle, Wash.
 Seattle, Wash.
 Seattle, Wash.
 Olympia, Wash.
 Tacoma, Wash.
 Seattle, Wash.
 Everett, Wash.
 Seattle, Wash.
 Walla Walla, Wash.

Seattle, Wash.
 Seattle, Wash.
 Spokane, Wash.
 Seattle, Wash.
 Seattle, Wash.
 Great Falls, Mont.
 Seattle, Wash.
 Everett, Wash.
 Seattle, Wash.
 Seattle, Wash.
 Seattle, Wash.
 Seattle, Wash.
 Seattle, Wash.
 Orcas, Wash.
 Seattle, Wash.
 Seattle, Wash.
 Tacoma, Wash.
 Tacoma, Wash.
 Seattle, Wash.
 Seattle, Wash.
 Seattle, Wash.
 Seattle, Wash.
 St. Helens, Ore.
 Seattle, Wash.
 Seattle, Wash.
 Seattle, Wash.
 Seattle, Wash.
 Seattle, Wash.
 Seattle, Wash.
 Seattle, Wash.
 Seattle, Wash.
 Sumner, Wash.
 Seattle, Wash.
 Seattle, Wash.
 Seattle, Wash.
 Seattle, Wash.
 Seattle, Wash.
 Seattle, Wash.
 Seattle, Wash.
 Tacoma, Wash.
 Seattle, Wash.
 Seattle, Wash.
 Seattle, Wash.
 Seattle, Wash.
 Seattle, Wash.
 Yakima, Wash.
 Seattle, Wash.
 Rossland, B. C.
 Seattle, Wash.
 Seattle, Wash.
 Wenatchee, Wash.
 Seattle, Wash.
 Seattle, Wash.
 Seattle, Wash.
 Tacoma, Wash.
 Seattle, Wash.
 Seattle, Wash.
 Tacoma, Wash.
 Seattle, Wash.

300

Minaglia, Mary	Senior	Seattle, Wash.
Mitchell, Blanche	Freshman	Seattle, Wash.
Mitchell, Frances	Junior	Oroville, Wash.
Mitchell, Joseph	Freshman	Seattle, Wash.
Mitchell, Pauline	Freshman	Seattle, Wash.
Molloy, Sr. M. Ethelwina	Sophomore	Tacoma, Wash.
Molloy, Sr. M. Victorine	Graduate	Portland, Ore.
Monahan, Patricia	Sophomore	Seattle, Wash.
Monette, Ordway	Freshman	Seattle, Wash.
Mooney, Sr. Providence	Senior	Everett, Wash.
Moore, Dorothy	Freshman	Seattle, Wash.
Morris, Betty	Sophomore	Manson, Wash.
Muldowney, James	Sophomore	Seattle, Wash.
Mulally, Alcide	Special	Seattle, Wash.
Mullen, Beatrice	Freshman	Puyallup, Wash.
Mulryan, Sr. M. Alphonsus	Senior	Nampa, Idaho
Mulvenna, Sr. Bernadette	Senior	Bellingham, Wash.
Mulvihill, Sr. Rita Marie	Junior	Tacoma, Wash.
Munson, Georgia	Junior	Seattle, Wash.
Murphy, August	Freshman	Seattle, Wash.
Murphy, Sr. Benedict	Graduate	Seattle, Wash.
Murphy, Mary	Freshman	Roundup, Mont.
Murphy, Robert	Sophomore	Everett, Wash.
Murphy, Sr. M. Sabina	Senior	Boise, Idaho
Murphy, William	Freshman	Roundup, Mont.
Murray, Andrew	Senior	Seattle, Wash.
Murray, Helen	Junior	Seattle, Wash.
Murray, Margaret	Freshman	Seattle, Wash.
Murray, Margaret M.	Junior	Seattle, Wash.
Murray, Sr. Frances Mary	Freshman	Seattle, Wash.
Nelson, Barbara	Freshman	Seattle, Wash.
Nelson, Frances	Freshman	Puyallup, Wash.
Nelson, Helen Louise	Freshman	Centralia, Wash.
Nelson, Sr. M. Regina	Freshman	Tacoma, Wash.
Nettleton, Edith	Freshman	Seattle, Wash.
Neukum, Mary Margaret	Sophomore	Tacoma, Wash.
Nibler, Sr. Xavier of Jesus	Junior	Seattle, Wash.
Nicholson, Sr. Agnes Mary	Graduate	Seattle, Wash.
Nicholson, Sr. Agnes Mary	Junior	Seattle, Wash.
Nisdo, Ted. P.	Junior	Seattle, Wash.
Niehuser, Sr. Alphonsa	Junior	Seattle, Wash.
Nillo, Marcelo	Junior	Seattle, Wash.
Nille, Teodoro M.	Freshman	Seattle, Wash.
Nizloski, Sr. Mary Carita	Junior	Seattle, Wash.
Noone, Frank	Sophomore	Seattle, Wash.
North, Grace	Junior	Seattle, Wash.
Obien, Mauro	Senior	Seattle, Wash.
O'Brien, Marion	Freshman	Seattle, Wash.
O'Brien, Maurice	Freshman	Seattle, Wash.
O'Brien, Rosaleen Sr.	Freshman	Seattle, Wash.
Ochoski, Sr. M. Martina	Freshman	Seattle, Wash.
O'Connell, Mary Frances	Senior	Seattle, Wash.
O'Connor, Tom	Sophomore	Seattle, Wash.
O'Donnell, Sr. Mildreda	Sophomore	Seattle, Wash.
O'Farrell, Sr. M. Amelia	Senior	Tacoma, Wash.
O'Gorman, Robert	Freshman	Seattle, Wash.
O'Hare, Sr. Laureen	Freshman	Seattle, Wash.
O'Keefe, Sr. Ita Mary	Junior	Tacoma, Wash.
Olheiser, Sr. M. David	Freshman	Tacoma, Wash.
O'Neil, Phoebe	Junior	Seattle, Wash.
Oquist, Doris	Freshman	Seattle, Wash.
Ort, Beatrice	Freshman	Monroe, Wash.
O'Rourke, J. F.	Freshman	Seattle, Wash.
Osterman, Genevieve	Sophomore	Everett, Wash.
Ouellette, John	Junior	Seattle, Wash.
Oursler, Mary	Freshman	Seattle, Wash.
Owens, John Bernard	Freshman	Seattle, Wash.
Owens, Marguerite	Senior	Seattle, Wash.
Pageau, Sr. Henry Paul	Sophomore	Seattle, Wash.
Pape, Max	Freshman	Seattle, Wash.
Parent, Sr. Pascal	Senior	Missoula, Mont.
Parker, MarJean	Freshman	Marysville, Wash.
Patterson, Mary W.	Special	Tacoma, Wash.
Patterson, Sr. M. Carmette	Sophomore	Walla Walla, Wash.
Paulhus, Sr. Patricia	Senior	Seattle, Wash.
Pavish, Stanley	Freshman	Seattle, Wash.
Peabody, Margaret	Senior	Seattle, Wash.
Pearce, Bernard	Senior	Seattle, Wash.
Pelland, Sr. Marcién	Senior	Seattle, Wash.
Perrault, Sr. Beatrice Ann	Freshman	Seattle, Wash.
Perusse, Blanche	Special	Seattle, Wash.
Perusse, Hazel	Special	Seattle, Wash.
Peter, John	Sophomore	Seattle, Wash.

Petrie, Lucia	Freshman	Seattle, Wash.
Phillips, Joseph	Junior	Seattle, Wash.
Phillips, Rosemary	Special	Seattle, Wash.
Phillips, Ruby	Special	Seattle, Wash.
Pictulle, Sr. Vincent of the Eucharist	Senior	Spokane, Wash.
Piergorssi, Ernest	Freshman	Seattle, Wash.
Piland, Minabel	Junior	Seattle, Wash.
Pittendrigh, Sr. M. Perpetua	Senior	Seattle, Wash.
Podbelancik, Vincent	Junior	Seattle, Wash.
Poirier, Sr. Maxima	Senior	New Westminster, B. C.
Power, Sr. Blasius	Junior	Spokane, Wash.
Power, John Leahy	Sophomore	Seattle, Wash.
Powers, Helen	Senior	Seattle, Wash.
Powers, Mary G.	Sophomore	Seattle, Wash.
Prescher, Sr. M. Rosula	Freshman	Tacoma, Wash.
Preston, Mary	Junior	Seattle, Wash.
Proctor, Lyla Helen	Freshman	Olympia, Wash.
Prouty, Andrew	Freshman	Seattle, Wash.
Prouty, Jane	Senior	Seattle, Wash.
Prouty, John	Junior	Seattle, Wash.
Quilantang, Amado	Freshman	Seattle, Wash.
Quilantang, Francis	Freshman	Seattle, Wash.
Quilantang, Fred	Freshman	Seattle, Wash.
Quinn, Joseph	Senior	Seattle, Wash.
Rahal, Sr. M. Elleen	Sophomore	Bellingham, Wash.
Rasmussen, Julia	Freshman	Seattle, Wash.
Regan, Sr. Ignatius	Graduate	Seattle, Wash.
Regimbal, Lucile	Junior	Yakima, Wash.
Regimbal, Sr. Verginia Marie	Junior	Seattle, Wash.
Reilly, Sr. Maria	Junior	Seattle, Wash.
Reimann, Viola	Freshman	Pendleton, Ore.
Remillard, Denise	Sophomore	Seattle, Wash.
Renand, Sr. Mary of the D. H.	Senior	Seattle, Wash.
Renner, Robert	Graduate	Seattle, Wash.
Rice, Mary	Senior	Seattle, Wash.
Rice, Maxine	Freshman	Tacoma, Wash.
Richard, Sr. Raphaelde	Senior	Vancouver, B. C.
Richards, Frances	Freshman	Auburn, Wash.
Richards, Robert D.	Junior	Seattle, Wash.
Ricketson, Helen	Special	Seattle, Wash.
Rieger, St. Catherine	Junior	Seattle, Wash.
Riley, Robert	Freshman	Seattle, Wash.
Roberts, Sr. Catherine	Freshman	Seattle, Wash.
Robinson, Dorothy	Senior	Seattle, Wash.
Robinson, Sr. M. Jeanne	Junior	Seattle, Wash.
Rohr, Sr. Augustinus	Freshman	Seattle, Wash.
Root, Merle J.	Senior	Tigard, Ore.
Roscovius, Sr. M. Helen		
Rosenberger, Sr. M. Clare	Freshman	Tacoma, Wash.
Rothaus, Sr. M. Margaret		Seattle, Wash.
Rothstein, James	Senior	Seattle, Wash.
Runnels, Fred	Special	Seattle, Wash.
Runnels, Lucy K.	Special	Seattle, Wash.
Rush, Sr. Brigid	Freshman	Tacoma, Wash.
Russell, Joseph	Freshman	Seattle, Wash.
Ryan, Jack	Freshman	Seattle, Wash.
Ryan, Sr. M. Kevin	Freshman	Seattle, Wash.
Sanders, Sr. M. Dominica	Freshman	Tacoma, Wash.
Sauvain, Louis	Freshman	Seattle, Wash.
Savella, Sr. M. Nicola	Freshman	Seattle, Wash.
Scanlan, James	Sophomore	Port Angeles, Wash.
Scanlon, Thomas	Junior	Seattle, Wash.
Schade, Edward	Senior	Seattle, Wash.
Schall, Matona	Freshman	Seattle, Wash.
Schiller, Sr. Elizabeth Mary	Freshman	Seattle, Wash.
Schilling, Eleanora	Freshman	Tacoma, Wash.
Schroeder, Sr. M. Realina	Sophomore	Seattle, Wash.
Schweitzer, Eddie	Sophomore	Seattle, Wash.
Schwenk, Sr. M. Leota	Special	Carroll, Iowa
Scott, Charlotte	Freshman	Seattle, Wash.
Scott, William	Freshman	Seattle, Wash.
Seijas, Louie	Freshman	Seattle, Wash.
Serves, Ludwina	Senior	Seattle, Wash.
Setula, Ruth	Sophomore	Seattle, Wash.
Sexton, James	Junior	Seattle, Wash.
Shaw, William	Sophomore	Seattle, Wash.
Sheehan, Donald	Freshman	Seattle, Wash.
Shoy, Theresa	Junior	Bellingham, Wash.
Simmons, Robert	Sophomore	Seattle, Wash.
Skolin, Sara	Freshman	Snohomish, Wash.
Sloan, Harry D., Jr.	Junior	Seattle, Wash.
Smith, Addison C.	Freshman	Seattle, Wash.

Smith, Sr. Celine Marie	Junior	Seattle, Wash.
Smith, Robert	Senior	Seattle, Wash.
Smith, Vera	Special	Olympia, Wash.
Snope, Joan	Freshman	Brainerd, Minn.
Sokyitis, Sr. M. Estella	Freshman	Seattle, Wash.
Solomon, Juan	Sophomore	Seattle, Wash.
Soltis, Cecilia	Freshman	Tacoma, Wash.
Sparks, Marguerite	Freshman	Everett, Wash.
Spleen, Sr. Bernard	Graduate	Seattle, Wash.
Stare, Sr. M. Antonia	Sophomore	Meyers Falls, Wash.
Stark, Mildred	Sophomore	Wapato, Wash.
Stewart, Phoebe	Junior	Seattle, Wash.
Stirbick, Sr. M. Virginia	Freshman	Tacoma, Wash.
Storey, Bernard	Freshman	Seattle, Wash.
Storey, William	Freshman	Seattle, Wash.
Strachila, Sr. Damian	Freshman	Bellingham, Wash.
Stranahan, Allan	Sophomore	Seattle, Wash.
Strating, Margaret	Freshman	Seattle, Wash.
Stroud, Margaret	Special	Seattle, Wash.
St. Germain, Sr. M. Hercule	Senior	Seattle, Wash.
Sullivan, Frances	Junior	Seattle, Wash.
Sunnell, Elvera	Special	Yakima, Wash.
Symons, Alta	Junior	Seattle, Wash.
		Ashwood, Ore.
Takao, Toshiko	Junior	Medford, Ore.
Tardif, Ernest	Freshman	Seattle, Wash.
Taylor, Frank	Senior	Seattle, Wash.
Terry, Edward	Freshman	Seattle, Wash.
Tessara, Clara Marie	Junior	Abbottsford, B. C.
Testu, Jeanne Marie	Freshman	Seattle, Wash.
Thayer, Eleanor	Freshman	Everett, Wash.
Thomas, Richard	Freshman	Bellevue, Wash.
Thompson, Antoinette P.	Freshman	Seattle, Wash.
Thompson, James	Junior	Seattle, Wash.
Thoreson, William	Junior	Seattle, Wash.
Tipton, Charlotte	Freshman	Seattle, Wash.
Tobin, Betty	Freshman	Seattle, Wash.
Tobin, Robert	Senior	Seattle, Wash.
Tobin, John	Freshman	Seattle, Wash.
Tofflemire, Bernice	Freshman	Seattle, Wash.
Torio, Isaias	Junior	Kelso, Wash.
Towey, Genevieve	Freshman	Seattle, Wash.
Towey, Mary Anne	Sophomore	Creosote, Wash.
Tracy, Sr. M. Hemrica	Senior	Creosote, Wash.
Tuma, Sr. Berchmans of Jesus	Sophomore	Seattle, Wash.
Vachon, Sr. Hubert of Jesus	Sophomore	Seattle, Wash.
Valiquette, Agnes	Junior	Seattle, Wash.
Veilleux, Kathaleen	Sophomore	Arlington, Wash.
Veilleux, Sr. Romuald	Senior	Seattle, Wash.
Vickstrom, Charlotte	Freshman	Seattle, Wash.
Voelker, Sr. M. Christine	Junior	Tacoma, Wash.
Volkey, Lucille	Junior	Seattle, Wash.
Volkomener, Sr. Gerald Mary	Sophomore	Seattle, Wash.
Waddell, Sr. Miriam Kathleen	Sophomore	Seattle, Wash.
Walker, Betty	Freshman	Tacoma, Wash.
Walker, Sr. M. Ann of Jesus	Junior	Seattle, Wash.
Walsh, Cr. Clare of Jesus	Senior	Vancouver, B. C.
Walsh, James	Freshman	Seattle, Wash.
Waters, Sr. Agnes Clare	Senior	Seattle, Wash.
Watson, Jacqueline	Freshman	Seattle, Wash.
Weber, Mary Elizabeth	Freshman	Seattle, Wash.
Weckert, Sr. M. Eileen	Freshman	Tacoma, Wash.
Weckert, Patricia	Freshman	Seattle, Wash.
Welch, Mary Jo	Special	Seattle, Wash.
Weller, Bill	Freshman	Seattle, Wash.
Welsh, George	Freshman	South Bend, Wash.
West, Charles	Freshman	Seattle, Wash.
Wheeler, Alice	Freshman	Seattle, Wash.
Whillatch, Jean	Freshman	Seattle, Wash.
White, Joseph	Freshman	Seattle, Wash.
Willcox, Wilma	Freshman	Seattle, Wash.
Williams, Betty	Junior	Seattle, Wash.
Williams, Joyce	Freshman	Walla, Ore.
Wilson, Naomi Lois	Freshman	Everett, Wash.
Winberg, Esther	Freshman	Sitka, Alaska
Winkler, Kathryn	Freshman	Seattle, Wash.
Wist, Ethel	Freshman	Everett, Wash.
Wolny, Sr. Sebastian	Freshman	Bellingham, Wash.
Wood, Al	Freshman	Seattle, Wash.
Wood, Sr. M. Grace	Senior	Victoria, B. C.
Wood, Stephen, Jr.	Junior	Seattle, Wash.
Woods, Thelma	Junior	Seattle, Wash.
Wools, Sr. M. Baptist	Junior	Seattle, Wash.
Wright, Beth	Freshman	Seattle, Wash.

Wrigley, Ruth
Wurth, Sr. M. Gabriel
Wurth, Sr. M. Gabriel

Ybarrola, Sr. Catherine
Yeon, Sr. M. Loyola
Young, Angela
Young, Sr. M. Clare

Zamora, Felix
Zemba, Sr. M. Eileen
Zucco, Frances
Zumsteg, Sr. Pauline

Freshman
Junior
Freshman

Freshman
Sophomore
Senior
Graduate

Junior
Freshman
Freshman
Sophomore

Seattle, Wash.
Seattle, Wash.
Tacoma, Wash.

Seattle, Wash.
Tacoma, Wash.
Seattle, Wash.
Seattle, Wash.

Seattle, Wash.
Seattle, Wash.
Seattle, Wash.
Seattle, Wash.

BULLETIN

SEATTLE COLLEGE

Department of Nursing Education
1937-1938

A. M. D. G.



SEATTLE WASHINGTON

SEATTLE COLLEGE DEPARTMENT OF NURSING EDUCATION—(Campus)

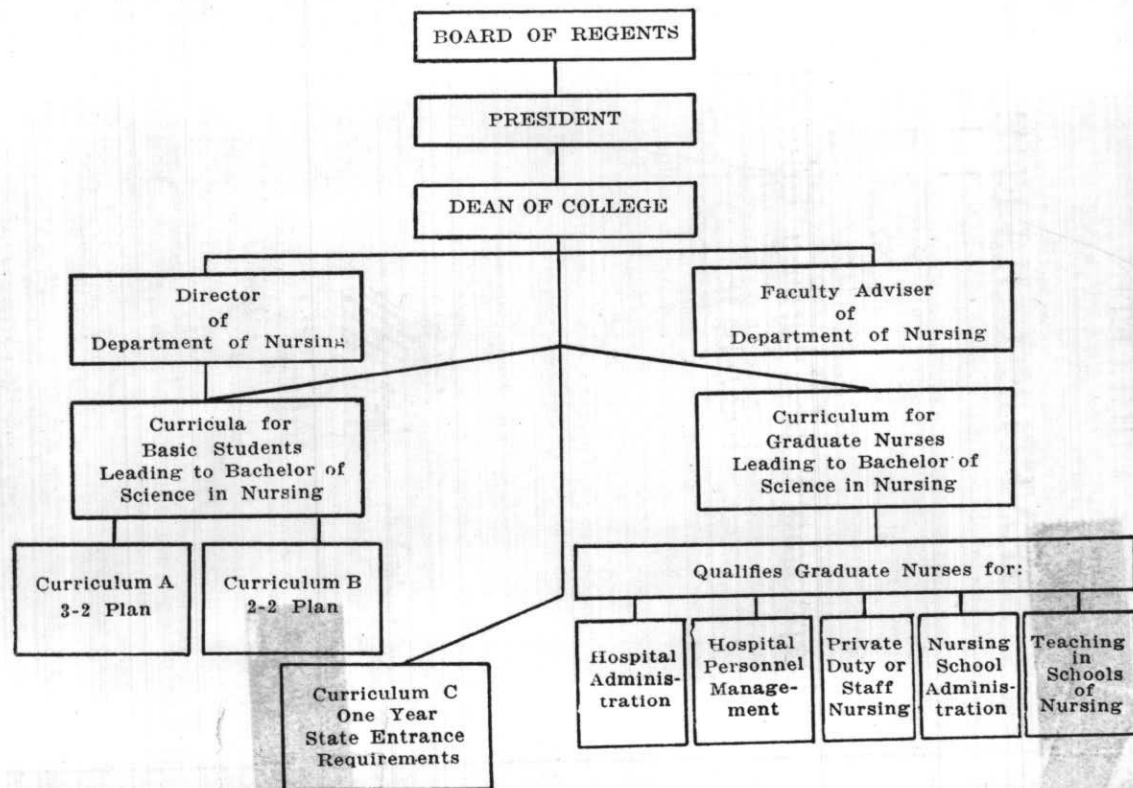

SEATTLE COLLEGE DEPARTMENT OF NURSING EDUCATION—(PROFESSIONAL SCHOOL)

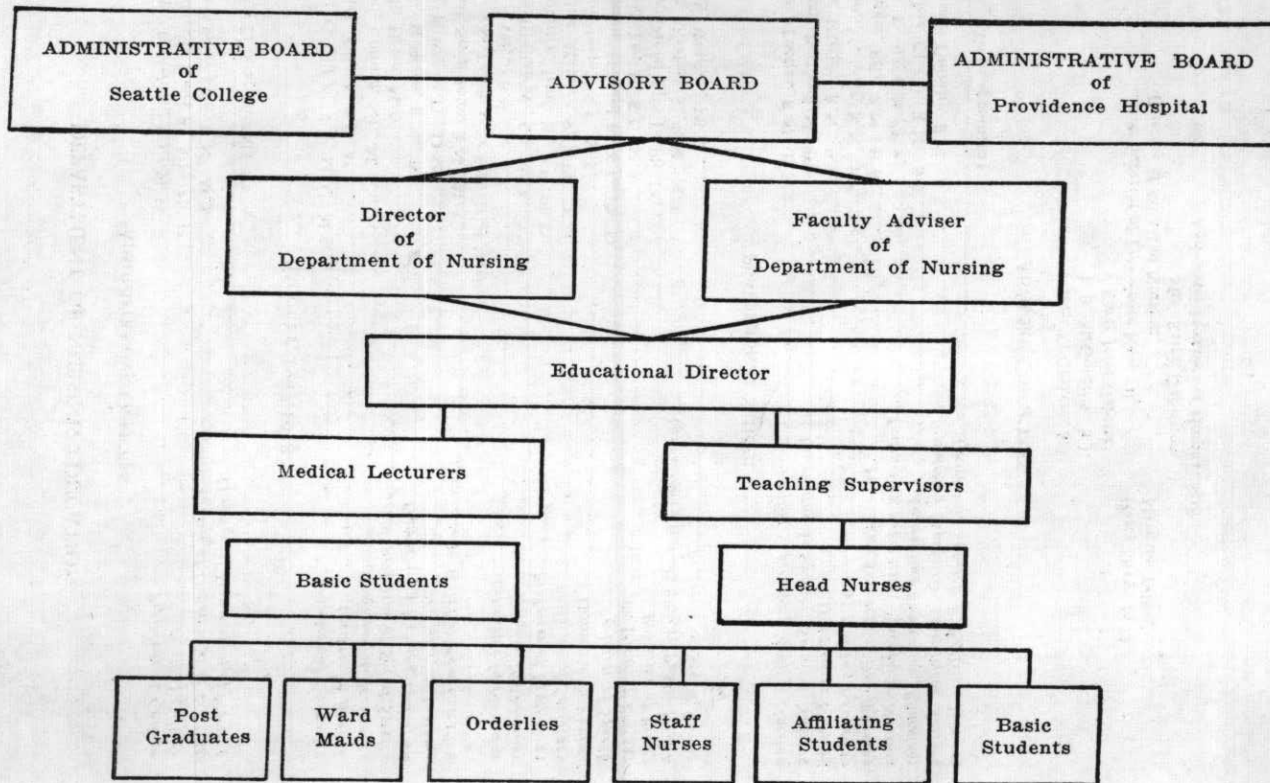

DEPARTMENT OF NURSING EDUCATION

ADMINISTRATIVE OFFICERS

Corkery, Francis E., S.J., Ph.D.	President of College
McGoldrick, James B., S.J., Ph. D.	Dean of College
Gabriel, Sister John, R.N., M.A.	Faculty Adviser of Department of Nursing
	Director of Department of Nursing
(To be appointed)	

FACULTY, 1937-1938

Beezer, Gerald R., S.J., M.A., M.Sc.	Professor of Chemistry
Bischoff, Adolph, S.J., M.A.	Lecturer in English
Carroll, Clifford, S.J., M.A.	Professor of Economics
Farrell, Helen, M.A.	Associate Professor of Social Service
Felton, Margaret, R.N., B.S.	Instructor in Nursing Education
Franz, F. W., M.D., D.Sc.	Professor of Anatomy
Gabriel, Sister John, R.N., M.A.	Instructor in Hospital Administration and Teaching in Schools of Nursing
Kelly, Evelyn, B.Sc.	Instructor in Nutrition
Marshall, Clair A., S.J., M.A.	Professor of Chemistry
McGoldrick, James B., S.J., Ph.D.	Professor of Psychology
Meagher, Maurice, S.J., Ph. D.	Professor of Sociology
Nealen, Joseph, S.J., M.S.	Instructor in Physics
Peronteau, Howard F., S.J., Ph. D.	Professor of Speech
Schmid, Leo A., S.J., M.A.	Professor of Biology
Reidy, Daniel J., S.J., Ph. D.	Professor of Ethics
Soule, Elizabeth S., R.N., M.A.	Instructor in Introduction to Public Health
Walsh, William, Ph.D.	Professor of Social Service

PROFESSIONAL SCHOOL

Braker, Thelma, R.N., B.S.	Instructing Supervisor, Medical Nursing
Chaney, Bessie, R.N., B.S.	Instructing Supervisor, Surgical Nursing
Cross, Harriett, R.N., B.S.	Out-Patient Nursing
Felton, Margaret, R.N., B.S.	Director of Nursing Education
Pollinger, Ella, R.N., B.A.	Instructing Supervisor, Diet Therapy
Scott, Lucile, R.N., B.S.	Instructing Supervisor, Psychiatric Nursing
Weidert, Clarice, R.N., B.S.	Instructing Supervisor, Pharmacy
Wooster, Dorothy, R.N., B.S.	Instructing Supervisor, Obstetrical Nursing
	Instructing Supervisor, Pediatric Nursing
(To be appointed)	

ADVISORY COMMITTEE

Francis E. Corkery, S.J.	
J. B. McGoldrick, S.J.	
Sister John Gabriel	
Sister Superior of Providence Hospital	Harry Shaw, M.D.
Director of School of Nursing	Margaret Felton
Mrs. Ralph Dahlstrom	
Additional Members of Hospital Staff	

GENERAL STATEMENT

Modern trends in nursing education tend to a steadily increasing demand for nurses with broad educational background and advanced professional preparation, not only to fill positions of educational leadership, but also for intelligent bedside service to the patient and the education of the public in health and prevention of disease. The progress in the development of nursing education on a professional level, with a constantly increasing number of nursing schools seeking college affiliation, the recognized importance of the presence of the nurse in the field of public health, the pressing need for research in the field of nursing education and nursing service are all creating a demand for properly equipped graduate nurses and are evidence of the need of a much broader type of preparation than was formerly considered necessary for the nurse.

The Seattle College has become aware of this need and has assumed the responsibility of setting up a program of nursing leading to the degree of Bachelor of Science in Nursing, which requires six quarters of work in the college and ten quarters at Providence Hospital, an institution which is an integral part of the Department of Nursing Education of Seattle College.

The Seattle College is a fully accredited institution recognized by the Northwestern Association for the Accrediting of Secondary Schools and Colleges, by the National Catholic Educational Association, by the State Department of Education, and by the University of Washington.

The aim of the Department of Nursing Education is not only to prepare well qualified nurses, but to help develop the students in every way possible to make them more useful and accomplished women. Students who have dramatic or musical talent are enabled to continue these interests through the Dramatic and Glee Clubs. Competent directors are in charge of these clubs, which provide entertainment for various occasions. The Physical Education Department sponsors hiking, swimming, tennis, as well as indoor sports. There is a gymnasium and tennis court on the roof of the professional school, and classes in physical education are held there during the school year.

FACULTY

The faculty of the Department of Nursing Education includes the regular staff of Seattle College. The cooperating faculty of the Department includes administrators, teaching supervisors, medical lecturers of the hospital, and other health agencies. All members of the cooperating faculty are approved by the College.

TEACHING FACILITIES

The facilities for teaching include the classrooms and equipment of the College, where the students of nursing receive basic instruction in science and arts together with students from other departments of the College. The general college library is open to students of nursing, as are also the library and reading rooms at the professional school.

The Department of Nursing Education is an independent unit under the Dean of the College, having a Director who is a qualified nurse and a professor. All courses are on an academic basis with full college credit.

In addition to the course leading to a degree, the Seattle College offers affiliations to any accredited schools of nursing in the State of Washington, or in any other states, whose clinical courses are approved by the Department of Nursing Education for lump credit toward the nursing degree under Curriculum A, and credit will also be given for any special courses taken in the College by student nurses, but all requirements must meet the standards of Seattle College before these credits may be applied towards a degree.

The Providence Hospital, established in 1877 by the Sisters of Charity of Providence, has a bed capacity for four hundred patients. The hospital is standardized according to the requirements of the American College of Surgeons, the American Medical Association for Interns, and the Washington State Nurses' Association for the Registration of Nurses. The Department of Nursing has an affiliation for communicable diseases, pediatric nursing, psychiatric nursing, out-patient service, and visiting nursing.

ENTRANCE REQUIREMENTS

All applicants for admission to the College must present satisfactory testimonials of good moral character. A student entering from another college or institution of collegiate rank, must furnish from such institution (1) a certificate of honorable dismissal; (2) an official transcript of all college credits together with entering high school units.

Candidates for admission to the Freshman class must present entrance credits amounting to fifteen units in acceptable subjects, representing four years of accredited high school work.

A unit is a series of recitations or exercises in a subject given continuously throughout the school year. The number of class exercises required in a week for each unit shall be, in general, five. Double periods are required for laboratory courses. Half units will be accepted only when presented in addition to integral units in the same subject or in half-year subjects which constitute a complete course in themselves, e.g., Solid Geometry. Any two of the biological sciences (Physiology, Botany, Zoology) may be combined into a continuous year's course equal to one unit. Not more than four units in any one subject will be accepted and not less than two units in any language.

Applicants who are not entitled to admission by certificate must pass entrance examinations based on a four-year course amounting to fifteen units definitely correlated with the curriculum to which admission is desired. In satisfying entrance requirements by college courses, 10 credits are counted as one unit.

The following list gives the minimum subject requirements for admission into any regular curriculum:

English	3 units	Laboratory Science.....	1 unit
Algebra	1 unit	Foreign Language	2 units
Plane Geometry.....	1 unit	Approved Electives.....	5 units

Among the electives not more than four units will be accepted in commercial or vocational subjects combined.

TUITION AND FEES

Tuition, per quarter 10 to 16 hrs.	\$25.00
Registration fee, per quarter	1.00
Late registration fee.....	2.00
Extra hours, over 16, each.....	2.50
Seniors over 18 hrs.	2.50 each
Laboratory fees, per quarter:	
Anatomy	5.00
Anatomy and Physiology.....	2.50
Bacteriology	2.50
Chemistry, Organic.....	6.50
Inorganic	5.00
Quantitative	5.00
Qualitative	5.00
Organic for Nurses	3.00
Nutrition	6.00

Physics	5.00
Physiology	5.00
Zoology	5.00
Associated Student Body, per year.....	3.50
Spectator, per year.....	50c per Qr.
Library, per quarter	1.00
Removal of Incompletes, per subject.....	1.00
Change of Registration, per course.....	1.00
Graduation fee	10.00
Auditors' fee, up to 16 hours.....	12.00
Extension Courses, per quarter hour.....	2.00

Upon recommendation of the faculty of the professional school, the tuition and fees for basic courses will not exceed \$35.00.

One transcript of credits is given free on application. A charge of \$1.00 is made for each additional transcript.

No student is entitled to take examinations or receive a diploma or degree or be furnished with a record of his credits until his financial obligations are satisfactorily arranged.

The student in the Department of Nursing Education must plan to finance her complete course. She must maintain herself and pay tuition and personal expenses during the first six quarters which are spent in the College. While in the professional school for the succeeding ten quarters the student receives maintenance in the nurses' residence, which includes room, board, laundry (uniforms), but she must provide her own uniforms, textbooks, and special supplies. Basic students receive no salary for nursing service, but their college tuition, which continues through their professional experience, is paid from the hospital student fund.

SERVICES

In the professional school students are assigned in turn to the various services which include medical, surgical, gynecological, obstetrical, pediatric and orthopedic nursing, operating room, special diets, psychiatry, communicable disease, out-patient service, and visiting nursing.

TIME ON DUTY

Time on duty, including classes, is 48 hours a week. There may be some irregularity in case of emergency, but the students are expected to meet such situations cheerfully and willingly.

VACATION

Each student is allowed two weeks' vacation each year, the time to be determined by the Educational Director. Absence other than this is not granted except in extreme emergencies.

The Dean of Seattle College and the faculty of the professional school reserve the right to decide the student's fitness for the nursing field. The professional school will not be responsible for any conditions contracted by the student nurse while serving in the various departments. All time lost through illness or otherwise must be made up before the degree is granted.

CURRICULA

Students entering the Department of Nursing Education may take up curricula in one of two main groups:

- I. Basic courses leading to the degree of Bachelor of Science in Nursing: Curricula A and B; Curriculum C (one year entrance requirement).
- II. Course for graduate nurses leading to the degree of Bachelor of Science in Nursing.

School of Nursing Education

GROUP I.—BASIC COURSES

CURRICULUM A

In Curriculum A nine quarters are spent in Seattle College and two years in a hospital school of nursing whose course is approved by the Seattle College Department of Nursing Education for forty-five lump credits.

Curriculum to be Followed in Seattle College

First Year

<i>Autumn Quarter</i>	<i>Credits</i>	<i>Winter Quarter</i>	<i>Credits</i>	<i>Spring Quarter</i>	<i>Credits</i>
Comp. 1. Composition.....	5	Comp. 2. Composition.....	5	H.E. 9. Nutrition.....	6
Nurs. Edu. 1. History of		Chem. 1 or 21. General....	5	Chem. 2 or 22. General....	5
Nursing	3	Physics 90. Home.....	3	Physics 91. Home.....	3
Physics 89. Home.....	4	Elective	2	Elective	2
Elective	3	Physical Education.....	1	Physical Education.....	1
Physical Education.....	1				

Second Year

Physiol. 53. Human.....	5	Physiol. 54. Human.....	5	H.E. 105. Nutrition.....	5
B.A. 1. General Economics	5	So. 1. Introduction.....	5	Psych. 1. General.....	5
Elective	5	Elective	5	Elective	5
Physical Education.....	1	Physical Education.....	1		

Third Year

Anat. 100. General Human	3	Anat. 101. General Human	3	Anat. 102. General Human	3
Bact. 101. General.....	5	Bact. 102. Sanitation.....	5	Bact. 103. Public Hygiene	5
Speech 40. Essentials of		Elective	7	Elective	7
Speaking.....	5				
Elective	2				

Curriculum to be Followed in the Hospital

<i>Credits</i>		<i>Credits</i>		<i>Credits</i>	
Hygiene and Sanitation.....	2	Medical Nursing.....	6	Mental Nursing.....	3
Materia Medica.....	4	(Including Diseases of		Emergency Nursing.....	2
Elementary Nursing		Skin)		Diseases of Eye, Ear, Nose	
Procedure.....	6	Surgical Nursing.....	4	and Throat.....	2
Advanced Nursing		Modern Social and Health		Pediatric Nursing.....	3
Procedure.....	3	Movements.....	3	Professional Problems.....	2
Elements of Pathology.....	2	Obstetrical Nursing.....	3		

CURRICULUM B

Curriculum B is arranged on a sixteen-quarter basis, six quarters of which are taken at Seattle College and the remaining ten in nursing instruction and practice under College direction in Providence Division of the Department of Nursing Education.

Quarters in Seattle College

<i>Credits</i>		<i>Credits</i>		<i>Credits</i>	
Physics 90. Home.....	5	Physics 90. Home.....	5	Nursing History.....	3
Comp. 1. Composition.....	5	Comp. 2. Composition.....	5	Chem. 2 or 22. General....	5
Psychology 1. General.....	5	Chem. 1 or 21. General....	5	Home Econ. 9. Nutrition..	6
Physical Education.....	1	Physical Education.....	1	Religion 101.....	3
				Physical Education.....	1
Chem. 137. Organic.....	5	Physiol. 54. Human.....	5	Anat. 101. General Human	3
Bact. 101. General.....	5	Anat. 100. General Human	3	Home Econ. 105. Nutrition	5
Physiol. 53. Human.....	5	Bact. 102. Sanitary		Sociol. 1. Introduction.....	5
Physical Education.....	1	Bacteriology.....	5	Ethics 100	5
		or			
		Bact. 103. Public Hygiene	5		
		Elective	3		
		Physical Education.....	1		

Quarters in Providence Division

Credits		Credits		Credits	
N.Ed. 50. Principles of Elementary Nursing.....	5	N.Ed. 60. Principles of Medical Nursing.....	3	N.Ed. 61. Principles of Nursing Med. Specialties	3
N.Ed. 51. Case Study.....	1	N.Ed. 70. Principles of Surgical Nursing.....	3	N.Ed. 71. Principles of Nursing Surgical Specialties.....	3
N.Ed. 52. Introduction to Hospital Practice.....	6	N.Ed. 62. Medical Nursing Practice.....	6	N.Ed. 72. Surgical Nursing Practice.....	6
Anat. 105. Pathology.....	3	Phar. 61. Therapeutics.....	3		
Phar. 51. Elementary.....	2				
N.Ed. 76. Principles of Otolaryngology and Ophthalmology.....	2	N.Ed. 66. Principles of Preventive Medicine.....	2	N.Ed. 80. Principles of Pediatric Nursing.....	5
N.Ed. 64. Principles of Special Therapy.....	2	N.Ed. 75. Out-Patient Nursing Practice.....	6	N.Ed. 73. Operating Room Practice.....	6
N.Ed. 65. Special Therapy Practice.....	6	Religion 110	3	Elective	2
N.Ed. 86. Principles of Obstetrical Nursing.....	5	N.Ed. 90. Principles of Psychiatric Nursing.....	5	N.Ed. 101. Introduction to Public Health Nursing..	2
N.Ed. 82. Pediatric Nurs- ing Practice.....	6	N.Ed. 88. Obstetrical Nursing Practice.....	6	N.Ed. 92. Psychiatric Nursing Practice.....	6
				Elective	2
N.Ed. 100. Professional Problems.....	5				
N.Ed. 68. Communicable Disease Nursing Practice	6				
Elective	2				

Twenty credits must be taken in the fields of liberal arts or social sciences.

CURRICULUM C

A selected course not meeting the complete curriculum requirements for the degree of Bachelor of Science in Nursing is offered for students of hospital schools wishing the cooperation of Seattle College in a one-year preliminary nursing course. On completion of the preliminary course and the hospital course, granting 45 lump credits, the student receives junior standing in the Seattle College toward degree Curriculum A in group I.

Autumn Quarter	Credits	Winter Quarter	Credits	Spring Quarter	Credits
Comp. 1. Composition.....	5	Comp. 2. Composition.....	5	Chem. 2 or 22. General.....	5
N.Ed. 1. History of Nursing	3	Chem. 1 or 21. General.....	5	Home Econ. 9. Nutrition..	6
Psychology 1. General.....	5	Bact. 101. General.....	5	Soc. 1. Introduction.....	5
Elective	5	Elective	2	Physical Education.....	1
Physical Education.....	1	Physical Education.....	1		
		Summer Quarter	Credits		
		Physiol. 53. Human.....	5		
		Physiol. 54. Human.....	5		
		Anat. 100. General Human	3		
		Anat. 101. General Human	3		

GROUP II.—CURRICULUM FOR GRADUATE NURSES

Seattle College offers this course to enable the graduate nurse to broaden her scientific and cultural background and prepare for advanced professional work. It allows the student a choice of her electives in the fields of Hospital Administration, Teaching in Schools of Nursing, and in the near future, Public Health Nursing.

First Year

Autumn Quarter	Credits	Winter Quarter	Credits	Spring Quarter	Credits
Comp. 1. Composition.....	5	Chem. 1 or 21. General....	5	Chem. 2 or 22. General.....	5
Psychol. 1. Introduction.....	5	Comp. 2. Composition.....	5	B.A. 1. General Economics	5
Elective	5	Elective	5	Elective	5

Second Year

Physiol. 53. Human.....	5	Physiol. 54. Human.....	6	H.E. 105. Nutrition.....	5
Elective	10	N.Ed. 150	5	Elective	10
		Elective	5		

Third Year

Bact. 101. General..... 5	Bact. 102. Sanitary..... 5	Bact. 103. Public Hygiene.. 5
N.Ed. 102. Public Health.. 5	N.Ed. 103. Administration	Hospital Administration..... 5
or	Public Health..... 5	Elective 5
N.Ed. 151. Administration	or	
of Schools of Nursing.... 5	Principles of Teaching..... 5	
Elective 5	Elective 5	

DESCRIPTION OF COURSES

1. *History of Nursing.* Informational study of nursing from the earliest times; traditions of nursing as a profession. A survey of the present field of nursing and discussion of problems. Three credits; autumn, spring. Miss Felton.

ALL COURSES 50-100 OPEN ONLY TO NURSING MAJORS ENROLLED IN

CURRICULUM B

50. *Principles and Practice of Elementary Nursing.* This course includes the elementary nursing techniques used in general care of patients. Two lectures and three 2-hour laboratory periods. Five credits; autumn, spring.

Miss Felton and Assistants.

51. *Methods of Case Study.* Principles and practice of advanced nursing in relation to special types of disease. Project and clinical case study, practice in classroom and wards. One credit; autumn, spring.

Miss Felton and Assistants.

52. *Introduction to Hospital Practice.* Twelve weeks experience in practical application of principles of hospital organization and economy, and elementary nursing including four weeks practice in supply division—household, drugs, and surgical; four weeks medical or surgical wards; four weeks dietary department. Six credits; autumn, spring.

Miss Felton and Department Heads.

60. *Principles of Medicine and Nursing in General Medical Diseases.* A survey of the field of medicine, metabolism, and cardiology, with etiology, pathology, symptoms, complications, treatment, prevention, and specialized nursing of each disease. Lecture, demonstrations, clinics. Recording and nomenclature included. Three credits; winter, summer.

Miss Braker and Physicians.

61. *Principles of Medicine and Nursing in Medical Specialties.* Including dermatology, syphilology, tuberculosis. Special emphasis on medical aseptic technique, modes of transmission and methods of prevention and control. Three credits; autumn, spring.

Miss Braker and Physicians.

62. *Medical Nursing Practice.* Practical applications of principles of nursing in medical diseases. Twelve weeks experience on medical wards, including weekly clinics, conference, and case studies on each disease. Six credits; autumn, winter.

Miss Braker.

64. *Principles of Special Therapy.* The use of light, electricity, heat, water, massage, exercise, and occupation as aids in the care or control of disease processes. Two credits; winter, summer.

Department Heads.

65. *Special Therapy Practice.* Four weeks experience in diet therapy, four weeks in physical therapy, four weeks in laboratory and X-ray. Six credits; autumn, winter, spring, summer.

Department Heads.

66. *Principles of Preventive Medicine and Nursing Care in Acute Communicable Disease.* Etiology modes of transmission, general symptomatology, complications, treatment, prevention, specialized nursing. Two credits; autumn, spring.

Miss Braker and Physician.

68. *Acute Communicable Disease Nursing Practice.* Twelve weeks experience in practical application of principles of preventive medicine and nursing care of communicable disease; four weeks tuberculosis; four weeks acute communicable and four weeks chronic nursing in visiting nursing and field. Six credits; autumn, winter, spring, summer.
Department Heads.

70. *Principles of Surgery and Nursing in General Surgical Diseases.* A survey of the field of general surgery with etiology, pathology, symptoms, complications, prevention and pre-operative, and post-operative treatment and nursing care of each type of surgical case. Nomenclature included. Lecture, demonstrations, clinics. Three credits; winter, summer.
Miss Chaney and Surgeons.

71. *Principles of Surgery and Nursing in Surgical Specialties.* Includes gynecology, urology, orthopedics, neurology, and operating room technique. Three credits; autumn, spring.
Miss Chaney and Surgical Specialists.

72. *Surgical Nursing Practice.* Practical application of principles of nursing in surgical diseases. Twelve weeks experience in surgical wards, including weekly clinic, conference and case study of each surgical disease. Six credits; autumn, winter, spring, summer.
Miss Chaney.

73. *Operating Room Practice.* Practical application of principles of operating room technique, including twelve weeks experience in operative nursing and anaesthetic care. Six credits; autumn, winter, spring, summer.
Miss Felton and Department Heads.

75. *Nursing Practice in Clinics and Senior Night Duty.* Six weeks out-patient and emergency nursing practice and six weeks private hospital senior ward practice day and night. Includes clinics, conferences, and case studies. Six credits; fall, winter, spring, summer.
Department Heads.

76. *Principles of Nursing in Otolaryngology and Ophthalmology.* Lectures, demonstrations, clinics, dealing with anatomy and physiology of eye, ear, nose, and throat in relation to diseases of these organs with treatment, prevention, and principles of nursing care. Two credits; winter, summer. Miss Braker and Medical Specialists.

80. *Principles of Pediatrics and Pediatric Nursing.* Physical and mental development of normal children and principles of their care and feeding. Clinical presentation of cases illustrating common diseases of infancy and childhood and the appropriate medical and nursing care, together with program of prevention. Five credits; winter, summer.
Supervisor and Pediatrician.

82. *Pediatric Nursing Practice.* Twelve weeks practical experience in nursing care of infants and children, including practice in formula room, nursery, out-patient, orthopedic and pediatric wards, weekly ward clinics, conference and case study. Six credits; autumn, winter, spring, summer.
Supervisor.

86. *Principles of Obstetrics and Obstetrical Nursing.* Anatomical and physiological aspects of pregnancy, labor, and the puerperium, care during normal, operative, and complicated labors, nursing care of mother and newborn baby. Lectures, demonstrations, clinics. Five credits; spring, fall.
Miss Wooster and Obstetrician.

88. *Obstetrical Nursing Practice.* Practical application of principles of obstetrical nursing. Twelve weeks experience in nursing care of patients during pre-natal, labor, and post-partum periods, including care of the newborn. Weekly clinics, conference, case study. Six credits; autumn, winter, spring, summer.
Miss Wooster :

90. *Principles of Psychiatry and Psychiatric Nursing.* Lectures, demonstrations, and clinics, dealing with various types of mental diseases, principles of mental hygiene, and nursing care of mentally ill patients. Five credits; autumn, winter, spring, summer.
Miss Scott and Psychiatrist.

92. *Psychiatric Nursing Practice*. Practical application of principles of psychiatric nursing. Twelve weeks experience in psychiatric wards, out-patient, and commitment clinics; weekly ward clinic, conference, and case study. Six credits; autumn, winter, spring, summer. Miss Scott.

100. *Professional Problems in Nursing*. Includes study of nursing organizations, legislation, grading of schools of nursing, and similar topics. Two credits; winter, summer. Superintendent of Nurses.

101. *Introduction to Public Health Nursing*. Two credits; fall, spring. Mrs. Soule.

102. *Principles of Public Health Nursing*. History, development and principles of public health nursing, including official and non-official agencies, with their community relationships. Prerequisite, Graduate Registered Nurse. Instructor to be Appointed.

103. *Organization, Administration, and Techniques in Special Fields of Public Health Nursing*. Prerequisite, Nurs. Edu. 102. Five credits; autumn, winter, spring, summer. Instructor to be Appointed.

150. *Principles of Teaching*. Applied to the school of nursing. Prerequisite, Graduate Registered Nurse. Five credits; autumn. Sister John Gabriel.

151. *Administration of Schools of Nursing*. Course deals with organization and equipment. Curriculum and content of courses. Class and ward schedule of instruction and classes. Five credits; autumn. Sister John Gabriel.

152. *Hospital Administration*. Prerequisite, Graduate Registered Nurse. Five credits; autumn. Sister John Gabriel.

153. *Hospital Personnel Management*. Prerequisite, Graduate Registered Nurse. Five credits; autumn. Sister John Gabriel.

COURSES OFFERED TO NURSING MAJORS BY OTHER DEPARTMENTS

ANATOMY

100, 101. *General Human Anatomy*. Thorough study of the human body. Osteological collections are available. Especially for students taking the pre-medical, nursing, or physical education courses; open to others. Prerequisite, Zool. 3 and 4 or their equivalent. Three or six credits a quarter; autumn, winter, spring, summer. Dr. Franz and Assistants.

BACTERIOLOGY

101. *General Bacteriology*. Prerequisite, Chem. 2. Prerequisite for advanced degrees. Five credits; autumn, winter, spring, summer. Mr. Schmid and Assistants.

102. *Sanitary Bacteriology*. Bacteriology of soil, air, water, sewage, foods, clothing, etc. Prerequisite, Bacteriology 101. Five credits; winter. Mr. Schmid and Assistants.

103. *Public Hygiene*. Five credits; lectures only; autumn, winter, spring. To be appointed.

CHEMISTRY

1-2. *General Inorganic Chemistry*. Open only to students not having had accredited high school chemistry. Three lectures, one recitation and two two-hour laboratory periods a week. Five credits a quarter; any quarter. Mr. Marshall and Assistants.

21-22. *General Inorganic Chemistry*. Open only to students having accredited high school chemistry. Three lectures, one recitation and two two-hour laboratory periods a week. Five credits a quarter; autumn, winter, spring.

Mr. Marshall and Assistants.

137. *Organic Chemistry*. A brief course designed for students in nursing. Four lectures and one laboratory period. Five credits; autumn, spring.

Mr. Marshall and Assistants.

ECONOMICS AND BUSINESS

1. *General Economics*. General principles of economics. Five credits; autumn, winter, spring.

Mr. Carroll.

ENGLISH

1, 2. *Composition*. Principles and practice of composition with conferences for personal criticism. Entrance into this course is gained by a satisfactory grade in the freshman preliminary English test. As this test is graded both for entrance and for efficiency there are several possible assignments for students after its completion. The usual assignments are: (1) exemption from Comp. 1 and 2; (2) transfer to Comp. 15, where five credits of composition are required instead of 10; (3) assignment to Comp. 1, where if a student's work is of sufficiently high quality he may be exempted from Comp. 2 or transferred to Comp. 16 on the recommendation of his instructor and the instructor in charge of this course; (4) assignment to Comp. 1 and 2; (5) transfer to Comp. A, a non-credit course required before entrance into Comp. 1. Five credits each; autumn, winter, spring.

Mr. Bischoff.

SPEECH

40. *Essentials of Speaking*. Five credits; autumn, winter, spring.

Father Peronteau.

HOME ECONOMICS

9. *Nutrition for Hospital Students*. Composition and nutritive value of foods; food preparation; physiological needs in relation to food. Open to student nurses only. Six credits; autumn, winter, spring.

Miss Kelly.

105. *Nutrition for Nurses*. Principles of human nutrition. Prerequisites, H. E. 9, Chem. 1-2, Physiology 53-54. Five credits; spring.

Miss Kelly.

191. *Diet Therapy*. For students who expect to qualify as professional dietitians. Prerequisite, H. E. 108. Three credits; spring.

Miss Pollinger.

PHARMACY

51. *Elementary Pharmacy*. A brief survey of the fundamental knowledge of dispensing drugs which the nurse should have. Two credits; autumn.

Department Head.

PHYSICAL EDUCATION FOR WOMEN

Healthful Activities. (See departments of instruction bulletin for numbers.) Required for five quarters.

PHYSICS

89-90. *Physics of the Home*. For students in home economics, and nursing. Four credits, autumn; five credits, winter, spring.

Mr. Nealen and Assistants.

PSYCHOLOGY

1. *General Psychology*. No prerequisites. Five credits; course repeated every quarter.

Father McGoldrick.

SOCIOLOGY

1. *Introductory Sociology.* A course which aims to introduce the student to the date and method of studying group life. (Juniors and seniors may substitute 150, General Sociology.) Five credits; autumn, winter, spring. Father Maurice Meagher.

128. *Field of Social Work.* Historical background and development of social work as a specialized field. Present scope, aims, and methods. Typical problems and agencies; field trips. Prerequisite, Soc. 1. Three credits; winter, summer.

Miss Farrell.

175. *Social Work and Health.* Introduction to the point of view and method of social case work. Open to students from the Department of Nursing Education, and to others with permission of instructor. Prerequisites, Soc. 1 and 128, or permission of instructor. Two-hour class, 12 hours supervised field work. Five credits.

Father Walsh.

PHYSIOLOGY

53, 54. *Intermediate Physiology.* Adapted to meet the requirements of students expecting to teach the subject in high school. Required of students majoring in nursing; recommended for students in dietetics and in sanitary science. Five credits; autumn, winter, summer.

Mr. Schmid and Assistants.